OHIO STATE ARCH & HIST SOCIETY
15TH & HIGH STS
COLUMBUS 10, O

WEATHER
Cooler with showers tonight. Sunday partly cloudy and cool.

MANSFIELD NEWS-JOURNAL

FINAL EDITION

VOL. 64, NO. 91 TELEPHONE 4251-6 MANSFIELD, OHIO, SATURDAY, JUNE 5, 1948 ★ Associated Press United Press International News Service PRICE FIVE CENTS

TRUMAN OUT IN OPEN AS CANDIDATE

★ ★ ★ ★ ★ ★ ★ ★ ★

Traffic Mishap Fatal to Man, 89

First '48 Victim In City

John A. Doehla Dies In Hospital

Mansfield today recorded its first traffic fatality for 1948 as John A. Doehla, 89, of 558 McPherson street, died at 3 a. m. in General hospital.

Mr. Doehla was struck by an auto driven by Raymond Bush, 416 St. Clair street, shortly after noon yesterday. The accident occurred on Harker street, 60 feet west of the intersection with Johns avenue.

Bush told police the aged man stepped from the curb into the path of his auto. He said he came almost to a stop before striking the victim, knocking him to the pavement.

Hospital attendants said at first he appeared to be suffering only from shock.

FIFTH COUNTY VICTIM

Mr. Doehla was the fifth traffic fatality in Richland county so far this year. There were seven fatalities at this time last year.

Born Sept. 28, 1858, in Germany, Mr. Doehla came to Mansfield 63 years ago. He was a member of St. John's Evangelical church.

Surviving are a son, Henry, 506 Louise avenue; one daughter, Mrs. Harry Loesch, 114 Dawson avenue; four grandchildren and two great grandchildren.

Funeral services will be conducted Monday at 3 p. m. at the Wappner funeral home by Rev. John C. Melchert, pastor of St. John's Evangelical church. Burial will be in Mansfield cemetery.

Ban Fought By Wallace

Plans Legal Battle In Ohio

COLUMBUS —(AP)— Henry Wallace supporters settled down today to a legal battle to get their favorite's name on the Ohio ballot in November

They had the word of Wallace himself that the fight would be carried to the Ohio Supreme court.

In an interview in New York, the third party presidential candidate said Ohio's Secretary of State Edward J. Hummel, to keep used "police state methods" to bar him from the ballot.

"We shall, of course, challenge the decision of Ohio Secretary of State Tdward J. Hummel, to keep the party off the November ballot in that state," Wallace said.

Hummel, said Wallace, "has in effect commanded the people of Ohio to be good little Democrats or good little Republicans."

He said Hummel was acting "as a one-man prosecutor, jury and supreme court," denying "the right of tens of thousands to vote as free citizens in November."

Wallace said he would take the case to the Supreme Court of Ohio "to find out whether the United States of America, as we know it and believe in it, still exists."

Secretary of State Hummel ruled yesterday that Wallace's name should not be permitted on the November ballot.

Tours for Motorists To Begin

There's no need to journey to distant states to view magnificent scenery. Sunday's News-Journal will feature the first of a series of illustrated articles on tours for Mansfield area motorists. A trip to Mohican State forest is the highlight of tomorrow's story.

A tree mover is known to the trade as an "arborist." But tree moving has many similarities to dentistry, as you'll find out when you read tomorrow's News-Journal.

There are loads of other interesting features and pictures for your Sunday morning pleasure in the Sunday News-Journal.

Ministerial Student Sees Light

A young student of the ministry in California has cleared his conscience with the Ontario Community church.

Rev. R. W. McNary, pastor of the church, disclosed today that he has received a letter and one dollar from the young man.

The letter said: "I broke a light bulb at your church while I was attending Ontario school several years ago, and it's been on my conscience ever since. I don't suppose this will pay for the light, but it will clear my conscience."

New Flood Awaited By Northwest

Crest Will Top Previous Mark

PORTLAND, Ore.—(AP)—Warning of the highest Columbia river flood crest this year squashed sickeningly on the waterlogged Pacific northwest today

D-Day for the great river's new assault on soggy, crumbling dikes of the already devastated lower valley is Tuesday—exactly one week after the smashing impact of its most disastrous flood.

On that day, said veteran U. S. River Forecaster Elmer Fisher, the bloated Columbia will be 30.8 feet deep at Vancouver, Wash.—15.8 feet above flood level—and 30.5 feet across the river at Portland, Ore. That would top the old crest about six inches.

It may go even higher, Fisher said, but he can't see beyond Tuesday on the strength of information available now.

There is no way of knowing what new destruction may be added to the toll already taken by savage blows of the Columbia and Fraser rivers in the United States and Canada this spring:

1. Twenty-six dead. The city of Vanport, drowned by the blowout of a Columbia dike Memorial day, spewed its first bodies last night—both children torn by the boiling waters from the arms of their fleeing parents.

2. An estimated $140,000,000 damage in Oregon, Washington, Idaho and British Columbia. Fertile farms flooded, homes of almost 60,000 persons inundated or isolated, industries stopped, communications snarled, transportation crippled.

The first flood—down only inches from its peak—still hammers constantly at ever-softening dikes. The pounding will go on every minute, every hour until the new crest crashes down the Columbia's 1,200-miles to the Pacific—if the levees hold that long.

Now it is a battle against time. Build up the dikes. Plug up the holes. And pray.

No one knows if the barriers will hold until the next hour, until tomorrow, until next week.

Show Goes On Without Top Star

READING, Pa.—(INS)—Berkes county firemen firmly believe that the "show must go on."

Representatives of all of the county's fire companies will participate in a parade today to celebrate the purchase of a new $4,000 fire engine by the Bally, Pa., fire department.

The new fire engine, however, won't be there. Police have reported that it was completely wrecked en route to Bally from Waterloo, Ind.

Murder Suspect Brought to Ohio

TOLEDO — (INS) — James C. Osinski, 39, alleged slayer of his wife and her parents, was returned to Toledo today from the Jacksonville, Ill., state mental hospital.

Strict orders were given Toledo police to prevent Osinski from communicating with anyone.

LAUSCHE SPENDS $16,346

COLUMBUS —(INS)— A tardy expense account showed today that the Lausche-for-Governor committee spent $16,346.75 in the successful Democratic gubernatorial primary campaign of Frank J. Lausche.

City Gets First Rain In 14 Days

More Showers Due Tonight

Light showers spilled .13 of an inch of rain on the Mansfield area last night and early today, reviving farm and garden crops. It was the first rain here in 14 days.

More showers were forecast for this afternoon and tonight. Sunday is expected to be partly cloudy and cool.

The rain quickly soaked into the earth, and farmers and gardeners said more would be needed to end the dry spell which has threatened the crops.

The forecast said heavier rain probably will fall about the middle of next week, but fair and warmer weather will precede the showers.

FALL HEAVIER HERE

Mansfield got more rain today than most other Ohio cities. Only traces were reported in most sections of the state. The mercury zoomed to 86 degrees yesterday in Mansfield. The low last night was 58. The noon reading was 59.

Light showers and thunderstorms were sweeping most of the middle west today, breaking a 19-day drought—one of the longest spring dry spells in history.

At Chicago, the Northern Pacific railroad's monthly crop report said the record dry spell had ruined prospects for bumper crops in the mid-west, but "frequent and adequate" rains and cool weather in the next few weeks could produce better-than-average crops.

Minnesota authorities said the danger of forest fires had been decreased by the rain that fell in the state Friday.

AFL to Plan Celebration

Plans for the annual Labor day celebration in Mansfield will be made tonight by members of the American Federation of Labor following the anniversary program and dinner at the Sky club.

Floyd M. Myers, president and program chairman, said today that 175 reservations had been made for the dinner meeting at 7:15 p. m. Principal speaker will be Phillip Hannah, secretary of the Ohio State Federation of Labor.

Others who will talk briefly include Robert W. Levering of Mt. Vernon, Democratic candidate for representative from the 17th district; Major R. W. Hall, commander of the 321st Bombardment group of the Army Air Corps; Michael Lyden, president of the Ohio State Federation, and Msgr. R. C. Goebel of St. Peter's Catholic church.

Invocation will be given by Rev. Carveth P. Mitchell, pastor of the First Lutheran church. Group singing will be led by Major Hall.

Labor Peace Anticipated

WASHINGTON — (AP) — Federal Mediation Director Cyrus S. Ching said today prospects have brightened for a summer of industrial peace.

He said he was encouraged by John L. Lewis' agreement to resume soft coal wage talks Monday, by the new conferences also slated for Monday in the threatened atomic strike at Oak Ridge, Tenn., and by settlement of the long lines telephone dispute.

"There are more hopeful signs for industrial peace now than for some time," Ching told the United Press. "I think the way things look we ought to go into the summer months with comparatively widespread industrial peace."

Western Music Invades Temple

NARA, Japan —(AP)— Western music invaded the 1,300 year old Todai Buddhist temple today.

The 120-piece Kwansei orchestra played Beethoven's fifth symphony. It closed the annual music festival program with Borodin's "Dance of the Tartars."

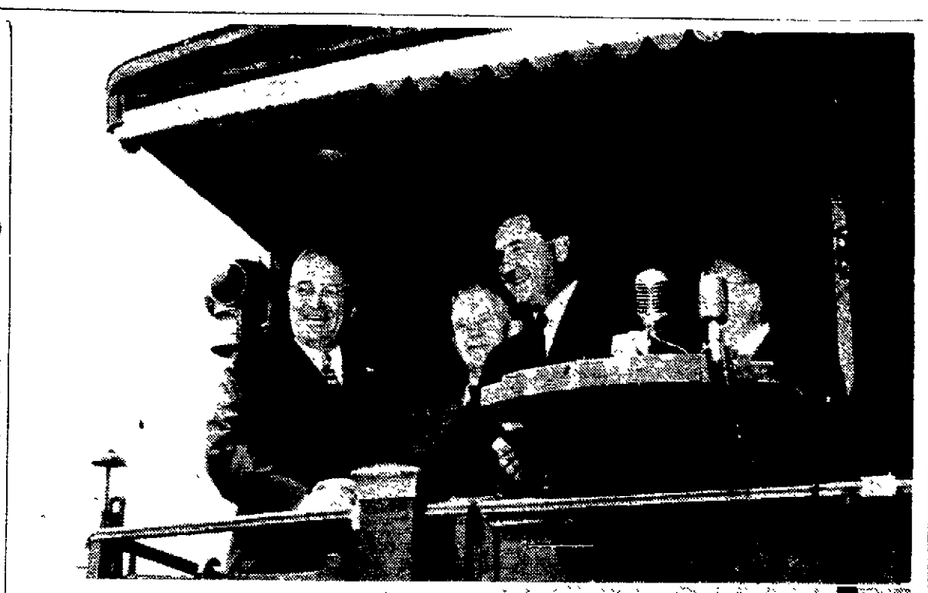

TRUMAN IN OHIO—Making the first scheduled stop in his two-week cross country "non-political" tour, President Truman appeared on the rear platform of his armored car at Crestline yesterday. He is shown in the top photo shaking hands with former Governor Frank Lausche, Democratic gubernatorial candidate (right). Albert A. Horstman, Democratic national committeeman from Dayton, stands between Lausche and the President and Robert L. Moulton, Lausche's campaign manager, is behind the microphone. Lower photo shows a portion of the crowd of approximately 2,000 persons who gathered at the rear of the train and spread out along the Pennsylvania railroad platform.

Correctional Institutions Crowded

Ohio Prisons Plan Expansion Surveys

LANCASTER — (AP) — Ohio's prison superintendents began looking today to the time they can expand their institutions to care for expanding penal populations.

State Welfare Director Charles Sherwood told them yesterday that they must immediately survey existing facilities and report their present and future needs.

This information, he said, will be compiled into proposed building to be presented for legislative approval at the next general assembly.

"If we are going to accept the responsibility of caring for persons who have offended society," Director Sherwood said, "we must be given the facilities and tools with which to work.

"We can't continue to crowd our prisons and correctional institutions and expect a program of rehabilitation which would help the inmates."

Overcrowding of adult prisons, said Sherwood, is the major postwar penal problem throughout the nation. In Ohio, he said, the population at Ohio penitentiary had grown from a war-time minimum of 3,200 to more than 4,000—and the trend still is upward.

Principal problems, he said, are the penitentiary, Mansfield reformatory, and the Marysville reformatory for women, all direct commitment institutions.

For nearly 20 years, the state welfare director explained, Ohio has done no extensive building of quarters for penal institutions, yet Ohio prisons now have 1,600 more adult prisoners than they had on V-E day.

Attending the conference were Acting Warden Ralph W. Alvis of Ohio penitentiary, Supt. W. F. Amrine of London Prison farm, Supt. Arthur L. Glattke of Mansfield reformatory, Supt. Harold E Hays of Boys Industrial school and Supt. Edna Byers of Girls' Industrial school

Colonel Hays was named president and Superintendent Byers secretary of the Ohio Penal and Correctional Superintendents association.

French Sign Pact With Viet Nam

SAIGON —(INS)— French difficulties with Viet Nam ended today with the signing of a treaty proclaiming Viet Nam independence and her adhesion to the French union.

The treaty was signed aboard a French cruiser at Along bay by former emperor of Anna Bao Dai and French High Commissioner Emile Bollaert.

Violators Get Warning

Sheriff Cites Law Against Fireworks

Sheriff Frank E. Robinson said today his deputies will crack down on violators of the anti-fireworks law.

The sheriff reported that a number of complaints have been received of violations, especially in the Rosedale area.

Latest report of a violation came last night when deputies answered a call on Herring avenue. They said they found an exploded six-inch aerial bomb in the middle of the street. The violators were not found.

A state law makes it unlawful to sell fireworks or ignite or explode fireworks.

Only exceptions to the law are toy guns which use paper caps and toy guns and toy canes containing 25 hundredths grains or less of explosive compound. These devices must be so constructed that the hand can not come in contact with the cap

Penalty for violation includes fines of $25 to $500.

Fireworks may be used at private or public exhibitions or other celebrations if permission is obtained from the sheriff or fire chief.

Milk Goes Up

CLEVELAND - (AP) Telling Belle Vernon company announced today a cent-a-quart increase in the price of milk, effective tomorrow.

Solitary Big Wave Rolls In

CLEVELAND — (UP) — Coast guardsmen searched the beaches west of Cleveland today for possible drowning victims after a huge 20-foot wave last night rose from a calm Lake Erie, wrecking small boats and littering the shoreline.

The single, explosive wave rolled in about 10:30 p. m. and was believed caused either by a sudden, high wind that sprang up in a calm night or by a convulsion of the lake created when high-temperature surface waters mixed with colder waters underneath.

The weather bureau said that yesterday's warm day, when the temperature hit a high of 87, caused a radical water temperature change, and might have set up the booming force.

The freak spectacle is called a seiche—an oscillation of the surface of a landlocked sea. In 1942 a similar, unexpected wave hit the beaches west of Cleveland and drowned seven persons over the Memorial day week end.

NO BODIES FOUND

A Coast Guard boat patrolled Lake Erie for several hours last night, but found no bodies. Coast Guard officials said the wave very easily could have swamped small boats and that the search was continuing. Two fishermen who were swept into the lake but were able to swim ashore reported that two other fishermen were swept away and disappeared, but the report could not be verified.

Miss Dolores Hill, 19, who almost lost her life when the wave hit the beach where she was sitting with her boy friend, gave an eye-witness description:

"The night was very calm, when we suddenly heard a faint roar," she said. "Seconds later my friend, Jack Corrigan, shouted 'Tidal wave' and I saw a wave at least 20 feet high. I was hit by a terrific force and driven back against the cliff.

"I was completely submerged, and choked and groped wildly. There was a terrific undertow, but I manager to grab something, I don't know what.

"Then I felt Jack grab me and I broke surface. The wave subsided quickly as it hit and we wallowed in water up to our waists while we looked for our belongings."

Bill Boosts Aid Benefits

WASHINGTON—(AP)—A multi-million dollar boost in social security payments to dependent children, the aged and the blind today needed only President Truman's signature to become law.

A bill adding $184,000,000 annually to the benefits received by 3,500,000 needy persons in those three categories was swiftly shouted through the House yesterday after the Senate had approved it by a lopsided 74 to 6 vote

The legislation would increase the federal social security contribution to the states by $5 a month for aged and blind, and $3 a month for dependent children.

A maximum of $50 a month would be set for each aged and blind person and $27 for a dependent child.

The boost was tacked onto a bill blocking the extension of social security insurance to an estimated 500,000 to 750,000 persons—chiefly salesmen over whom no employer exercises direct control.

The increased benefits amendment may prevent a veto for the bill. Mr. Truman has criticized Congress for what he said is a tendency to narrow social security coverage instead of expanding it.

Reveals Tour Is Political

Ties Campaign To 'Abundance'

OMAHA — (AP) — President Truman arrived today in Omaha in the midst of a cross-country speaking campaign keyed to his championship of seven "goals of abundance."

He moved into Nebraska with his open appeal for November votes after four platform talks yesterday and a major speech in packed Chicago stadium last night.

Taken together, the speeches left no doubt the President's 8,500 mile, 18 state speaking tour is that of an out-in-the-open candidate.

His schedule here will include a second major, prepared address at 10 p. m. (EST) before the annual reunion of the 35th division with which he served in World War I.

One of his hosts is Edward McKim, Omaha insurance man, and one of his "buddies" in Battery D of the 129th Field Artillery. McKim served briefly at the White House in 1945 as chief administrative assistant to the President.

An automobile trip to Boys Town, near Omaha, was just one of a series of engagements.

OUTLINES GOALS

The "seven goals of abundance" outline last night in his Chicago speech before approximately 22,000 persons attending the Swedish Pioneer Centennial association meeting were: Laws providing adequate housing, health, expanded social security, "full rights of citizenship," universal free schooling, goods jobs at fair wages and "a brake on inflation."

Mr. Truman arrived in Omaha at 8:45 a. m. (EST). . . . He joined a parade of war veterans prior to a private noon luncheon at the Fontenelle hotel.

He will speak tonight primarily on his farm policy goals, although he likely will touch on his hopes for a draft and universal training.

Mrs. Truman and his daughter, Margaret, will join him in Omaha Sunday and continue with him through the Pacific Northwest and California.

The President last night made frequent attacks on the Republican-controlled Congress, telling the Chicago crowd that Congress could crush communism by providing a greater "abundance."

He did not mention the Nixon-Mundt bill by name, but he declared "you can prevent communism by better democracy."

"You can not stop the spread of an idea by passing a law against it," he said

He drew his bow on Congress earlier in a railroad side address at Gary, Ind., when he accused it of serving the "men who have all of the money" instead of the "common people."

The President made an outright bid for November votes in his earlier Gary, Ind., speech. Saying the American economy must be "sound and solid" to support world peace, he declared:

"If you support me, we will probably get it."

Costly Fire Hits Duluth

DULUTH, Minn — (AP)— Fire swept through sections of two retail business blocks in the heart of Duluth early today causing damage estimated by police at "several million dollars."

A four-story retail furniture store and the nine-story Duluth Board of Trade building housing the grain exchange and grain commission offices, were swept by the blaze. Nearly a score of small retail stores burned.

The wind-fanned flames threatened the Northwestern Bell Telephone company's building, the Wolvin building housing the Duluth, Mesabi and Iron Range railway offices and those of the Oliver Mining company before it was brought under control.

Both long distance and local telephone services were disrupted. More than 150 Duluth firemen manned every available piece of Duluth fire appartus. Other apparatus came from nearby Superior, Wis. One fireman was slightly injured.

Her Alarm Helps Police Capture Suspect

Woman Watches As Burglars Work

A woman watching from her front porch as burglars rifled a display case in the Clyde Adams Gun Shop, 534 Bowman street, caused the quick capture today of one suspect. A second, fleeing into the darkness, eluded pursuing police.

Three pistols were recovered. Four others were believed to have been carried away by the fleeing man.

The seven stolen pistols were valued at $338.

A John Long avenue man, on probation from Ohio penitentiary, was apprehended by police after a short pursuit. He was found lying along a fence at the rear of 564 Bowman street, less than a block from Adams store on the corner of Chester street.

One of the seven stolen guns was found 25 feet away and under a nearby tree police found a box of shells and a key that the suspect admitted was his.

Further search led to the recovery of two .38 caliber revolvers abandoned by the suspect as he ran from the store, with the police in pursuit. Four other weapons, including two .22 caliber pistols, one .25 caliber pistol and a .45 caliber automatic were not recovered. Police expressed belief they were in possession of the second burglar.

Three patrol cars sped to the scene at 1:40 a. m. in response to an alarm sounded by Mrs. Dorothea Kitzmiller, 543 Bowman street. She said she was seated on her porch waiting for a friend when she noticed someone walk around to the rear of Adams store and then heard the sound of breaking glass.

Shortly afterwards she saw someone in the store taking weapons from a case. She had no telephone in her own home, so she ran down the street, past the burglarized store, to the home of Paul Walrick, 508 Bowman street, who called police.

Patrolman Charles Condon, first to arrive, saw a man come out of the rear of the store Condon pursued him, but lost the fleeing man at the rear of 560 Bowman street. The suspect was discovered a few moments later.

Mural Given New Look

MEXICO CITY - (INS) - Artist Diego Rivera's controversial mural in Mexico City's swank Hotel Prado had a new look today.

The original painting contained the line "God does not exist" (Dios no existe).

Last night an agry group, described as students, stormed the Prado and with their knives scratched out the words "no existe."

BUS STRIKE LOOMS

SPRINGFIELD—(INS)—A city transportation lineup was threatened at Springfield today as bus drivers, mechanics and other workers unanimously voted to strike at 4 a. m. Monday. The 137 members of the union rejected an offered 12-cent-per-hour wage increase.

Total Average Net Paid Circulation For May, 1948

Daily	25,490
Sunday	25,970

Mansfield News-Journal

NEWSPAPERARCHIVE®
NEWSPAPERARCHIVE®

Pearl Buck Novel Ready At Library

Author Writes New Story of China

...a new Pearl Buck ...China, is among the fic... works to be offered readers ...day at the Mansfield Public ...ry.

The new book list includes a ... of works which are ideal ... vacation-time reading.

...vid, principal character in ...ONY, is a descendant of the ...ers who for centuries came ...ver the caravan route from ...alestine to the Orient and were ...lready part Chinese. As the ...ory opens he has reached the ...ime when he must choose be...ween the lovely Jewish girl his ...other has chosen for him or ...he Chinese girl to whom his ...eart turns. The time is a cen...ury ago, but the struggle is ...f our own day.

...Kay Boyle's new novel, 1939, is ...story laid in the French Alps. ...he principal characters are a ...eautiful French woman and an ...ustrian ski instructor, who loved ...ch other. The coming of the ...ar brought a crisis in their re...tionship, and their fundamental ...haracters into sharp contrast: ...r integrity against his oppor...nism.

THE COMMON CHORD is a ...llection of stories and tales of ...eland by Frank O'Connor. These ...ell-written stories are filled with ...ch humor and human under...anding. Although dealing with ...norance, superstition and pov...ty, they manage to convey so ...uch humanity and warmth as ... make very rewarding reading. Other fiction: MURDER ONE, ... Lipsky; BLANK WALL, by ...olding.

Among the non-fiction books ...ailable Monday is A J. Liebling's ...HE WAYWARD PRESSMAN, ...ombining several of his New ...orker columns, Liebling has in...uded 30,000 words of his own ...story as a newspaper man. A ...aster story teller, the author has ...rmed a competent and amusing ...iticism of American newspapers ...d news services.

LIONS and SHADOWS, by Christopher, is an autobiography in the form of a novel covering the formative years of this distinguished Engish novelist. To those who have read none of Isherwod's books, this will prove delightful introduction; to those already familiar with the novels of his maturity, it is likely to seem an indispensable prelude.

MASK FOR PRIVILEGE, by ...arey McWilliams, is a book about ...nti-Semitism in America. His ...ain thesis is that discrimination ...gainst the Jews was given its ...st impetus here by members of ...e top ranks of our society short... after the Civil War and still ...aws its strength from the same ...nd of people. This is a thought...l book for the serious reader. ...he book urges efforts as a cure, ...ggesting some moral aids to be ...ied while awaiting the advent ... an economic Utopia. Other non-fiction.

COTTON IN MY EARS, by ...arfield; BOOK OF NATURE ...OBBIES, by Pettit; FROM ...ALILEO TO THE NUCLEAR ...GE, by Lemon; MILITARY ...ECORATIONS and CAMPAIGN ...ERVICE BARS OF THE U. S., ... Gibbons; STEEL CASTINGS, ... Simons; PRODUCTION and ...ROPERTIES OF PLASTICS, by ...aye; POETRY FOR YOU, by ...ewis.

Bulletins

MUROC AIR BASE, Cal. (AP)—The entire crew of five was killed when a great eight-engined YB-49, Northrop aircraft's flying wing, crashed and burned near this testing field early today.

PLAN VACATION SCHOOL—Teachers for the Hedges Daily Vacation Bible school met with Mrs. Charles Ray Wednesday afternoon to plan the day-by-day program for the two-week course. They are, left to right, Mrs. Ray, Miss Dorothy Kochert, Miss Ann Didicher, Mrs. William A. Stahl and Miss Roberta Phipps.

★ ★ ★

Interest In Summer Classes Growing

1,500 to Attend Daily Bible Schools

By NITA BRANSON
(N-J Church Editor)

More than 1,500 children are expected to be enrolled in the 17 Daily Vacation Bible schools of the city which start Monday at 9 a. m. A two-week course in Bible instruction, handicraft and music will be offered.

The schools this year will be under the direction of Mrs. Charles Ray, one of the two religious education teachers for the past several years in city schools. She will be assisted by Mrs. Mary James, project chairman. Both will work under the sponsorship of the steering committee of the Council of Religious Education of which Mrs. H. E. Neese is chairman.

Before school closed registration blanks were given to school children who wanted to enroll in the summer sessions. Mrs. Ray said more than 1,000 signed up.

"This is more than two-thirds of the entire enrollment we expect and is better even than last year," Mrs. Ray said.

"In the north end of the city there will be four vacation schools, each with record attendance," she asserted. "This is the first time we have had four in that section of the city. We first planned the usual two at St. Mark's Lutheran and the Mayflower churches. Then the First Brethren church said it wanted a school and finally Mt. Hermon Baptist church on Bowman street agreed to take over."

Preparation for the annual schools this year has included a workshop for instructors, something that had never been held before. This was held last week at the First Methodist church where talks were given by several of the supervisors. Miss Lucille Beattie, Mansfield teacher spoke on beginners' program; Mrs. Ray on primary; Mrs. James on junior and Mrs. S. B. Beauford on intermediate.

The general theme this year for beginners, primary and junior will be "Growing Up." Different phases of this subject will be studied by the different groups, each with study books and planned projects to help carry out the idea to the best advantage.

Each child who attends school one week will receive a certificate. Those with perfect attendance for the week will have gold seals placed on their certificate.

As last year, a closing program and exhibit will be held at the First Methodist church, Mrs. Ray said.

"That program proved so popular last year that I think we'll follow the same plan for our closing Friday this year," she said.

New University President Favors Political Training

DELAWARE —(U.P.)— Dr. Arthur S. Flemming, whose appointment to the presidency of Ohio Wesleyan university was confirmed officially Friday night, will take over his new duties Sept. 1. He will be one of the youngest presidents in the school's history.

Forty-three years old and the first layman to hold the post, he succeeds Dr. H. J. Burgstahler, who became chancellor of the university last June.

At Washington he said he was a believer in the teaching of "practical politics" as a means for assuring better government.

Dr. Flemming has been on the Ohio Wesleyan board for six years. He has spent 21 years in Washington in education and governmental work. A member of the civil service commission, he recently was appointed to a 12-man commission headed by Herbert Hoover to study the reorganization of the executive branch of the government.

"They say I am the youngest man ever elected president of Ohio Wesleyan, but that isn't correct. It was James W. Bashford who was named in 1889 Nor was I the youngest man appointed to the civil service commission. That was Theodore Roosevelt," he said.

Dr. Flemming was married in 1934. The Flemmings have five children—Elizabeth Ann, 12; Susan Harriet, 9; Harry Sherwood, 7, and twin boys, Arthur and Thomas, 4.

WELL KNOWN ON CAPITOL HILL

Dr. Flemming is a Republican well known on Capitol Hill where he frequently presents civil service commission viewpoints before congressional committees.

As an advocate of the teaching of practical politics, he proposes "interneships" for students interested in entering government service. Under such a plan, the university would help students get summer vacation jobs in government—local, state and national.

"And they should get academic credit for some of their work in practical politics," he said.

Wesleyan faculty members can count on close contract with their new boss. When he became a civil service commissioner he instituted a series of staff conferences that still are going on.

Known as a capable public speaker, he gives part of the credit to Wesleyan because although a native of Kingston, N. Y., he enrolled here after he heard of the emphasis the school placed on public speaking and debate.

He traveled over the country as a member of the debating teams, served as college correspondent for the Delaware Gazette, worked on the college newspaper and was named permanent president of his class at the end of his senior year.

Recently, he completed a team as president of the board of directors for the Washington Federation of Churches—the second layman to hold the job.

Presbyterians Plan Vacation Bible School

A daily vacation Bible school, to be conducted under sponsorship of the First United Presbyterian, will start Monday at 9 p. m., Rev. Charles L. Shook, pastor, announced today.

The program will be arranged for boys and girls from 4 to 15, Rev. Shook said. It will consist of Bible stories, flannelgraph talks, music, fun games, handicraft and color slides.

Teachers will include: Mrs. Karl Wolford, Mrs. Arlie Kiser, Mrs. Harry Walker, Mrs. Fredrick Proctor, Mrs. Clair Kirchhofer, Mrs. James Courtney and Mrs. Shook. The supervisor will be Mrs. M. Pryor Watson of Cleveland.

Try a Mansfield News-Journal Classified Ad for Quick Results.

LADIES: READ THIS!

Unwanted hair removed instantly from face, arms, legs with Flash Hair Remover. Removes the entire hair above and below the skin surface. Harmless—leaves skin soft and smooth. You can't lose. Money promptly refunded if your hair grows back after third application with no questions asked. Price $2.00 postpaid anywhere in the U. S. Send cash or M. O. to:
BEAUTYCRAFT PRODUCTS
(Dept. 753) Box 29, N. D. G. Post Office, Montreal, Can. —Adv.

Mastersingers to Offer Ohio-Born Singing Star

When the Mastersingers give their June concert here on the 21st and 22nd, they will present to a Mansfield audience for the first time, a top student in this year's graduating class of the Curtis Institute of Music, Philadelphia.

Marshall Heinbaugh, baritone, comes highly recommended, not only by Curtis officials but by other musicians of prominence.

Frank Guarrera, another top-flight soloist from the Institute, originally was booked for the spring concert. When he was given a contract with the La-Scala Opera company of Milan, Italy, he has asked for release from his American engagements. Guarrera will be presented by the Mastersingers next year when he returns from the Milan engagement.

The presentation of Heinbaugh is the beginning of a contact with the Curtis school by the Mansfield Mastersingers which calls for the engagement of their best soloists.

SERVED IN WAR

Heinbaugh, born and educated in Painesville, Ohio, was a pre-medical student at Hiram college when he was accepted by the Curtis Institute for study under Richard Bonelli.

MARSHALL HEINBAUGH

His singing career was interrupted by the war, in which he served with the infantry. Upon his discharge, he returned to Curtis to study with Madame Eufemia Giavinni-Gregory. He was graduated this year with the bachelor of music degree.

Miss Marjorie Selby, young Senior high graduate, who has been accepted by the Curtis school, also will study with Madame Gregory.

Heinbaugh has done opera, oratorio and concert work in the east. His more popular opera roles have been in "Tosca," "La Boheme" and "Madame Butterfly."

The concerts here will be given at the John Simpson auditorium. The few remaining tickets may be obtained from members of the Mastersingers or at Tawse's pharmacy.

Mission Announces Times of Services

L. M. Butler, supervisor, has announced that services at the St. Mary, the Bride, Preparatory Mission will be held Tuesday and Thursday at 8 p. m. and on Sundays at 2:30 and 8 p. m. The mission is located at 167 Crystal Spring avenue.

Movie Clock . . .

MADISON—"Green Grass of Wyoming," 1:30, 3:50, 5:30, 7:30, and 9:30 p. m.

PARK—"I Love Trouble," 3:13, 6:34, 9:55 p. m.; "Springtime in the Sierras," 1:47, 5:08, 8:29 p. m.

MANSFIELD - GALION DRIVE-IN—"Sioux City Sue," 8:25 p. m.; "Perilous Holiday," 9:41 p. m.

MIDWAY AUTO—"Nobody Lives Forever," 8:30 and 10:30 p. m.

OHIO—"Tarzan's Secret Treasure," 2:50, 5:40, 8:30 p. m.; "Tarzan's New York Adventure," 1:40, 4:20, 7:15, 10 p. m.

RITZ—"The Strawberry Roan," 1:35, 4:27, 7:18, 9:40 p. m.; "Blockheads," 3:24, 6:15, 8:37 p. m.

WARNER BROS. OHIO
ONE PERF. ONLY—
THURS. MIDNITE JUNE 10
DON'T BE TURNED AWAY
BUY TICKETS NOW!
On STAGE
DR. SILKINI and Company in
ASYLUM of HORRORS
5 BIG SCENES
See... IN PERSON
FRANKENSTEIN MONSTER
DIRECT FROM HOLLYWOOD
Screen "Son Of Dracula"

Announcement

The Office Of

DR. R. W. HUTCHISON

and

DR. ADDA LIFFRING

OSTEOPATHIC PHYSICIANS

104 W. Second St.

Will Reopen Monday, June 7

Appointments

MONDAY - WEDNESDAY - SATURDAY

Phone 1822-6

LAST TIMES TODAY "I LOVE TROUBLE" • "SPRINGTIME IN SIERRAS"

Park

Starts TOMORROW in TECHNICOLOR!

2 BIG HITS!

A dashing new role for Larry Parks . . . star of THE JOLSON STORY and DOWN TO EARTH!

COLUMBIA PICTURES presents

LARRY PARKS

The SWORDSMAN

with ELLEN DREW
GEORGE MACREADY · EDGAR BUCHANAN

PLUS 2ND FEATURE!

"SWEET GENEVIEVE"
with
JEAN PORTER • JIMMY LYDON

Last Times Tonite 9:30 P.M. "GREEN GRASS OF WYOMING"

PREVUE TONITE 11:30 P.M.

MADISON

Regular Showings TOMORROW
A Skirball Bros. Theater

LAST TIMES TODAY! "Tarzan's N.Y. Adventure" Last Times At 9:50
"Tarzan's Secret Treasure" Last Time Tt 8:25

Starts WARNER BROS. OHIO Reg. Showing Tom'w.

TONITE AT 11:30 P.M.!
MIDNITE THRILL SHOW!

THE CAST OF THE YEAR—IN THE PICTURE OF THE YEAR!

THREE WHISPERED WORDS THAT SUMMONED DISASTER!...

"Sleep, my Love"

Mary Pickford presents
CLAUDETTE COLBERT ROBERT CUMMINGS DON AMECHE
in
"Sleep, my Love"
HAZEL BROOKS

Added Joy
Sportreel • Cartoon
Warner Pathe News

E EDITION
CANADIAN SPY RING CALLED
"GREATEST PLOT IN HISTORY!"

The phrase on everyone's lips! A great and timely picture!

Darryl F. Zanuck presents
DANA ANDREWS · GENE TIERNEY in
THE IRON CURTAIN
with June Havoc Berry Kroeger · Edna Best

Added Featurettes
DISNEY CARTOON "DADDY DUCK"
PETE SMITH'S "YOU CAN'T WIN" • LATE NEWS

MIDNIGHT SHOW TONIGHT 12 M.
JOHN GARFIELD "NOBODY LIVES FOREVER"
OTHER SHOWS 8:30 P. M.—10:30 P. M.

Tomorrow!
ROBERT MITCHUM
TERESA WRIGHT
BEYOND DESCRIPTION
BEYOND COMPARE
"PURSUED"

SELECTED SHORT SUBJECTS

Individual Speakers In Each Car. Close Windows If You Wish

MIDWAY AUTO THEATRE

With single ramps there are no parking worries.

Just a Few Minutes Out Mansfield-Ashland Rd.

MANSFIELD GALION DRIVE-IN THEATRE
INTERSECTION ROUTE 30S AND 314

INDIVIDUAL SPEAKERS
ALWAYS 2 BIG FEATURES

Now Showing
"PERILOUS HOLIDAY"
Pat O'Brien
Ruth Warrick
"SIOUX CITY SUE"
Gene Autry
Smiley Burnett

CHILDREN FREE
ALWAYS A COLORED CARTOON

SEE AND HEAR THE MOVIES IN THE COMFORT OF YOUR CAR, B'NEATH THE TWINKLING STARS.

Ritz
A SKIRBALL BROS. THEATRE
NOW SHOWING
FIRST RUN IN MANSFIELD

GENE AUTRY in CINECOLOR and CHAMPION in The STRAWBERRY ROAN

PLUS LAUGH HIT
LAUREL AND HARDY
In "BLOCKHEADS"

Open Day and Night
STOP IN FOR A SNACK
or
Bring The Family and Enjoy a Delicious Meal
Max Diner
15 S. Walnut St.

EVERYBODY NEEDS A 'PHONE!

—at HOTEL SOUTHERN
On the Square
Mansfield
Jong Mea
The Famous Chinese and American Restaurant
•
Excellent Food
Popular Priced
美中
Phone 4364-6 Irving Chin, Mgr.
Open Daily 11 A.M. to 2:30 A.M.
Sundays and Holidays 12 Noon to 12 Midnight
Private Rooms for Banquets and Parties
Food to Take Out at Special Prices
Your Favorite Drink at the Plantation Room

NEWSPAPERARCHIVE®
NEWSPAPERARCHIVE®

Mansfield News-Journal

AN INDEPENDENT NEWSPAPER

PAGE FOUR MANSFIELD, OHIO, SATURDAY, JUNE 5, 1948

Drive carefully tomorrow—holidays are not the only dangerous times on the highways.

It is the census bureau that takes the highly controversial position that "a housewife is not a working woman."

Approach is being made to development of a silent alarm clock—in readiness for the time when the starting time of a day's work is left to individual preference.

No 'Clean-Up Week' This Spring

FOR THE first time within reasonably long recollection Mansfield has had no "annual clean-up week" this spring—despite the obvious need for concentration of public interest on that important municipal activity.

Just why this has been overlooked, or sidestepped, has not been explained, but the probability is that everybody assumed that someone else would look after it—so nobody did.

Winter accumulation of rubbish in yards and alleys, together with odds and ends in cellars and attics, makes early spring a particularly appropriate time for a clean-up of premises, not only to improve appearance but also to lessen fire hazards.

In the absence of any fixed time for a city-wide clean-up—with customary collection of rubbish by city trucks—it seems to be up to individuals to decide on how much cleaning up they will do around their own premises . . . with hope that by another year this apparent oversight will be corrected.

One-Way Streets Expedite Traffic

WHETHER OR NOT Mansfield has attained sufficient size to designate certain streets as "one way" thoroughfares for motor traffic is debatable, but as a number of other cities have adopted this idea—with satisfactory results—it seems none too soon to look ahead to probable similar action here.

A drive through Ft. Wayne, Ind., with population approximating 150,000, provides an excellent example of advantages of one-way streets in expediting traffic and in reducing the danger of collisions, fender-scraping and the like.

Alternating streets are plainly marked "one way" and there is no appearance of inclination on the part of drivers to disregard the restriction—as is so frequently observed here in the so-called "one way" alleys.

What would appear to be a first need in Mansfield is stricter enforcement of present traffic regulations, with emphasis on the fact that "STOP" signs mean just that, and that the amber interval in the change of a traffic light from green to red is designed to signal "stop," instead of providing a few additional seconds to dash through an intersection or to turn a corner without regard for the safety of pedestrians.

Makeshift Housing May Be Fire Trap

THE HOUSING shortage has forced many people to move into temporary dwellings, where wiring, heating units and cooking equipment are frequently makeshift and unsafe. And that, in turn, has created a new and very grave menace to life from fire. As a tragic example, a woman recently left her small children in a temporary shelter while returning a borrowed utensil to a neighbor. She returned home to find the house in flames and the children dead.

The problem of reducing the fire hazard in substandard structures is two-fold. The first phase must be a constant vigilance on the part of the families living in them. Everything must be done to make electric and heating equipment as safe as possible—and it should be done by a qualified mechanic, not an amateur handyman.

Children should never be left without adult supervision. And some sort of approved fire extinguisher should be available for instant use.

Second, it is the duty of municipal authorities to constantly inspect dwellings, particularly those which are of a temporary nature, and enforce adequate safety codes.

Some Seasonal Health Suggestions

AWAITING resumption of activities in Mansfield's health department, a seasonal warning from the health department in another city seems equally applicable here.

With the approach of hot weather everyone is urged to fight flies, mosquitoes and other obnoxious bugs.

There are the added suggestions: "Keep screens in order. Leave no stagnant water in cans or sinkholes where mosquitoes can breed. Use sprays inside and on bushes and lawns outside."

Mental Illness Unsafe To Ignore

IN A MIDWESTERN city a man in a jealous rage killed his wife and two sons and then took his own life. Investigation of the circumstances revealed that the man had been a patient of a psychiatrist, who described him as "a dangerous paranoiac." The case, it would appear, should be listed in the police records as a preventable crime.

In most states a physician who treats a person suffering a gunshot wound, or other injury of a nature indicating the possibility of criminal violence, is required to report the case immediately to the police. It would seem just as proper to require a similar report from a psychiatrist who diagnoses a mental illness as dangerous.

A complication is that only a few communities and states are prepared to deal with dangerous mental illness in an adequate and sensible way. By remedying this shortcoming and making good use of the medical and psychiatric knowledge available, many tragedies of violence might be averted.

Australia Provides An Example

THE UNITED STATES does not always lead in new ideas.

Not this country but Australia has organized the first flying library. Books are gathered by the University of Sydney, and sent to a doctor in an isolated part of New South Wales. The doctor is chosen as the distributor to his community because he already has been receiving what they call Flying Doctor service. This service, financed partly by private funds and partly by government aid, sends medical supplies to eight different stations. There is even a flying nurse if needed.

Bushman, the gorilla in the Chicago zoo, has just celebrated his 20th birthday anniversary—and is thus disqualified from voting this year.

Claude Callan suggests: "If mother will only raise a nice garden, father will proudly exhibit the nice vegetables and take credit for growing them."

Find time to look around in Mansfield's attractive stores.

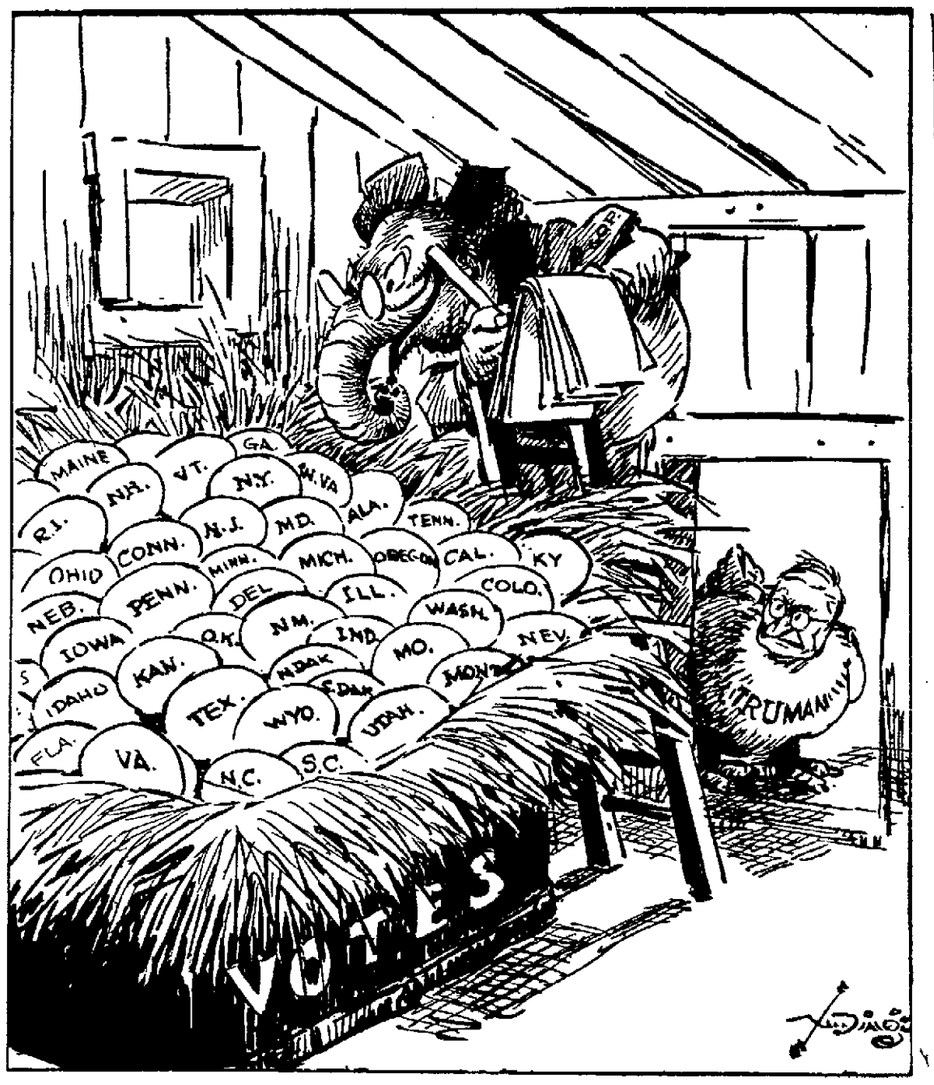

Counting His Chickens.

Viewing the National Scene

House Blocks Taft Bills

By THOMAS L. STOKES

SENATOR TAFT did not plan it that way—to borrow an expression from the late Franklin D. Roosevelt—but the Ohio senator has been instrumental in getting his party into somewhat of a dilemma, innocently and guilelessly, and in a way that may help him personally.

It all has to do with the Republican social welfare program—housing, education and health measures—to which the party pledged itself in its 1944 platform and which it has promised since it got control of Congress in the 1946 elections.

Senator Taft is sponsoring these measures and has got all of them through the senate. But there is danger they may get lost in the House in the final rush before the recess of Congress less than three weeks hence—which would mean that they wouldn't be on the books to point to with pride in the platform of the forthcoming Philadelphia convention.

Furthermore, if they don't pass the House, and if there is not another session of this congress before it expires next January, all these measures will die with this Congress and will have to be started all over again in the next Congress.

Republican leaders do not seem anxious for congress to come back here after the conventions and sit in a campaign year, as that would give Democrats full opportunity to harass them from the widely publicized forum which is congress.

This situation, this Republican failure in performance, is now getting widespread public attention.

And for Senator Taft this means columns of publicity, free and unsolicited but nevertheless certainly welcome to him. Every time this situation is discussed, he is mentioned as sponsor of this social welfare legislation.

This does not hurt on the eve of a convention in which he is a candidate for the nomination. Others may profess to be "liberal"—to use a much-tortured word—but Senator Taft has the public record of accomplishment in the senate.

* * *

Credit Goes To Taft.

THIS "promotion" for Senator Taft, which does not require him to lift a finger or say a word or spend a dime, comes not only from various groups interested in the social welfare program, but also from Democrats.

The former want action. It is of no particular concern to them who gets something done, whether Republicans or Democrats, or which party gets the credit—though some among them prefer the Democratic social welfare program, which gives the federal government greater participation and control, rather than the Republican program in which emphasis is on the states.

For Democrats this situation offers the opportunity to use one Republican — Senator Taft—to whip the rest of the party. They are taking full advantage of it.

And none could be better for their purpose than the Ohio senator. He is generaly regarded as a rather staunch conservative.

This opens the way for Democrats to twit Republicans for not going as far as one of their most conservative leaders, to say that the party hasn't even caught up with Senator Taft, that the party is to the right of Senator Taft, and such.

Of the three leading candidates for the Republican nomination, Senator Taft has the only national record on a social welfare program. Governor Dewey of New York and Harold Stassen of Minnesota have had no opportunity, of course, though both are advocates of various social welfare measures and have records in their own states.

Senator Vandenberg of Michigan, now regarded as the most likely compromise in the event of a deadlock, is known chiefly for his management of international measures; while Speaker Martin, another compromise possibility, has helped to block the Taft program in the House.

(Copyright, 1948)

As Others See It

Similarity Seen.

The man who renounced his allegiance to the United States to become a "world citizen" reminds us of the fellow who cut his throat to stop a nosebleed.—Ohio State Journal.

This Explains It.

"Eighty-three per cent of man's knowledge is brought to him through his vision," whereas 87 per cent of his confusion comes of not believing his own eyes. — Omaha World-Herald.

Words of the Wise

He who will not reason, is a bigot; he who cannot is a fool; and he who dares not, is a slave. —William Drummond.

Looking Back

Twenty Years Ago Today

Tuesday, June 5, 1928.

Announcement was made that Vonhof hotel, Main street land mark, had been closed, due to expiration of lease, serving of meals having been discontinued several months earlier.

Richland county Sunday school convention was being held in First Lutheran church.

Parties were being given for Miss Marguerite Kienle before her departure for Chicago, where she was soon to be married to Rev. Erwin Koch.

Daughter was born to Mr. and Mrs. Jack Berger, 587 Park avenue west; daughter to Mr. and Mrs. Russell Moore, 109 Hammond avenue.

Charles W. Schaeffer explained work of crippled children's committee at meeting of Rotary club.

Council revised traffic regulations to establish two-hour parking limit on downtown streets.

Dramatic recital was given at First Congregational church by pupils of Mrs. J. W. Fulton.

* * *

50 YEARS AGO TODAY

Rev. D. J. Meese preached baccalaureate sermon to graduating class.

Congress In a Hurry

By JAMES MARLOW

CONGRESS is trying to finish in a rush by June 19, so it can go to the political conventions.

And when it tackles unimportant things, it act like it's going to a fire. The Senate on Wednesday rammed through 52 minor bills.

But on the big stuff it's still pretty slow going. Long debates. Jockeying around.

Maybe you wonder: If Congress is in such a hurry, why all the talk? Since Congress is made up of Democrats and Republicans, why can't each side let a couple of men talk for them and then go ahead and vote?

It's not so simple as that. That might work in some place like England where Parliament is sharply split between labor and conservative members.

There's no such sharp division between Democrats and Republicans. In both American parties there are "conservatives" and liberals."

True, on some issues the Democrats and Republicans close their ranks and vote pretty strictly along party lines.

But most of the time—on the big issues—plenty of members of both parties want to get up and speak their pieces. Why?

Because they think they can influence other members; or they want to be on the record for or against something; or they feel so strongly about an issue they have to talk.

As a result—party lines are crossed and on some things Republicans line up with Democrats, Democrats with Republicans.

* * *

What's the Difference?

BECAUSE of this endless crossing of party lines, people in other countries probably wonder sometimes what difference there really is between the two parties.

Russia's Joseph Stalin, for example, taking a dim view of what happens here anyway, once said he sees no difference between Democrats and Republicans.

Even the President can't always lead the members of his party in Congress along the road he wants them to take.

Although he's head of his party, its members may turn against him bitterly on a big issue.

That happened this year when President Truman urged Congress to pass a civil rights program that would have benefited Negroes mostly.

Among other things he asked Congress to pass laws against lynching and poll taxes.

In seven southern states a poll tax must be paid before a person can vote. And most lynchings have occurred in the South, with most of the victims Negroes.

The southern members of Mr. Truman's own Democratic party in Congress promptly jumped on him, their leader.

And squads of them are against letting him be nominated as their party's presidential candidate in the November elections.

(The Republicans hold their nominating convention in Philadelphia, starting June 21, and the Democrats hold theirs there in July).

Since that southern storm hit him, Mr. Truman hasn't said much about pushing his civil rights program through Congress.

When the big issues come up—like letting some of Europe's displaced persons in here—there's plenty of debate in congress.

Dave Boone Says:

THE SENATE has passed a bill authorizing another three-cent stamp—this one to honor the hen. There are one billion hens in America and, the senators feel, they have never been properly honored. Hence a chicken stamp, all white meat perhaps.

* * *

The idea is to honor the poultry industry, too. This opens the way to an even higher flood of new stamps. We may get the shad stamp to honor the shadroe industry, the goose-liver stamp to honor the goose industry, and maybe a kippered herring stamp to recognize the kippered herring trade.

* * *

The post office folks used to be satisfied with few changes in stamps. A good one would last for years. Today they come out in new shapes, sizes, colors and styles every hour. So let's have the chicken three-center!

* * *

How about a turkey on the special deliveries?

TODAY IN HISTORY

Today is Danish Constitution day, and commemorates the first thoroughly democratic Danish constitution date—June 5, 1849. The present constitution dates from June 5, 1915.

Daily Bible Thought

Every good gift and every perfect gift is from above—James 1:17.

DID YOU KNOW THAT—

John Wesley, founder of Methodism, was the author of the maxim, "Cleanliness is next to godliness." Like most crusaders, Wesley met with opposition in his day.

Summary of Week's Happenings

Demand Slackened By Excessive Prices

By ASSOCIATED PRESS

AMERICAN demand is slacking off some for new houses and cars. Time and rising prices may be the determining factors.

The number in the market for new homes has dropped 20 per cent from a year ago, a Federal Reserve Board survey shows. For new automobiles, the demand has dipped one per cent.

Nevertheless, there won't be enough homes or cars built this year to meet the demand.

The survey indicates that at least one out of every four families will overspend its income "heavily" this year.

The sampling, taken annually by the Board for the last three years, shows that in 1947 the general financial status of consumers developed the first signs of weakening. Many had to go into debt, cash in their government savings bonds or dip into savings.

The survey showed that in 1947 3,000,000 more families or individuals cashed the last of their war bonds. Of 17,000,000 persons buying furniture, refrigerators, radios, washing machines and other household appliances, more than half did so on the installment plan.

On the other hand, consumer incomes as a whole rose more than 10 per cent last year.

Almost 50 per cent of the family groups or individuals polled reported higher salaries than in 1946 but because of higher living costs many felt that they were worse off at the year's end than at its start.

About 30 per cent had substantially the same money income in 1947 as in 1946. About 20 per cent experienced income declines.

Car Industry Booms.

The motor car industry once more is talking about production volume of 500,000 units a month. The big companies believe that the worst of their labor disputes have been disposed of for at least another year.

The half-million total may not be attained this month but there is better than an even chance it will be realized in July and possibly in August, too.

Production for May was about 334,000 cars and trucks. Strikes and some material shortages made it the poorest month since July, 1946. Ford, getting back into production after a major model change-over, turned out about 8,800 cars and 7,770 trucks last week.

Many large retailers, with more car orders on their books that they can fill in the next 18 months, are canvassing customers to determine whether they still want the new cars ordered a year ago.

Dealers for the most part are not accepting new orders now.

* * *

At Home

Floods In Northwest.

When nature goes on a rampage man still is an all but helpless victim.

Sometimes all defenses and precautions fail.

That was the case 59 years ago. A dam burst and a wall of water raged through Johnstown, Pa., killing between 2,000 and 3,000 and doing $12,000,000 in damage. A vain attempt was made to warn those in the path of the flood but the warning came too late for most to heed.

That was the case, too, this week at Vanport, Ore. One day before the 59th anniversary of the Johnstown flood, the Columbia river ripped through a weakened railroad embankment and wiped out Vanport, a warbuilt suburb of Portland.

Officials said it might take weeks before all victims were known. Many conceivably were swept out into the Pacific.

The Vanport disaster climaxed a week of flood destruction, the Pacific northwest's worst in more than half a century.

* * *

Urban vs. Rural Taxes.

A little over six months ago only three cities had local payroll taxes. Now in almost a chain reaction, the number has spurted to 19, a survey showed this week.

The Municipal Finance Officers Association says many more cities are studying closely this form of taxation. For one thing, the local income tax is designed to tap earnings of commuters who work in the city and live in the suburbs.

Toledo, Ohio, has had a one per cent income tax since 1946. It nets about $4,000,000 a year.

* * *

Natural Gas Pipeline.

The Federal Power Commission this week approved construction of a pipeline to carry natural gas from the Gulf coast to fuel-pinched New York and the Middle Atlantic states.

The 1,840-mile conduit, to be built by the Trans-Continental Gas Pipeline Co. of Longview, Tex., will cost between $151,000,000 and $180,000,000. Its completion is expected by the fall of 1950.

The project is the largest and most costly natural gas application ever brought before the commission. It is expected to benefit as many as 400 million utility customers in the East.

The pipeline will have a sales capacity of 325 million cubic feet of gas daily in summer and 340 million cubic feet in winter.

Abroad

Limited German State.

A six-nation conference in London agreed this week on plans to set up a limited state in western Germany next year and integrate its industrial potential into Europe's economic recovery program.

The agreement climaxes almost six weeks of daily negotiation by delegates of the United States, Britain, France and the Benelux countries (Belgium, the Netherlands and Luxembourg). The parley recommendations must be ratified by each of the six governments.

The London parley also decided to set up an international control board to handle coal, coke and steel frm the Ruhr. The board will consist of representatives from western Germany and each of the six powers.

* * *

Atomic Defense.

Representatives of British cities heavily bombed in World War II will be called together next year to help the king's military experts chart a civilian defense program against the atom bomb.

The disclosure was made by Field Marshal Viscount Bernard L. Montgomery this week at the annual training conferences for top line empire army officers at the war office staff college in Camberley.

The chief of the British Imperial General Staff said the study will be the first coordination of civil defense with military technique in the atomic age.

* * *

Truce In Palestine.

Jewish and Arab acceptance of the United Nations proposal for a four-weeks truce brought prospects of an uneasy peace to the Holy Land.

American authorities, while pleased with truce acceptance, point out that it actually solves none of the basic issues. The Arabs still do not recognize existence of the new Jewish state. And Jewish extremists still are not reconciled with the concept of an Israel occupying only part rather than all of Palestine.

Two major problems confront the U.N as a result of the truce agreement. One is to make the truce completely effective and keep down incidents on both sides which might give rise to claims that the truce is being violated.

The other major issue is to find a basis for permanent settlement of the explosive Arab-Jewish differences, one enabling both Semitic races to live peacefully together.

Quotes

W. Averell Harriman, roving ambassador for the Marshall Plan: "I have every reason to believe that the future is encouraging for the permanent development of the Marshall Plan program."

Sen. Lodge, (R-Mass.) during debate on the new draft law: "While it is important to save dollars, it is also vital to conserve manpower, which was wasted in the last war. I say we need a sound strategic plan to prevent manpower waste through overlapping and old-fashioned practices."

In Short

Reiterated: By the U. S. to Russia, its proposal to return the Free Territory of Trieste to Italy.

Drowned: 28 Navy men when a ship's launch swamped in Hampton Roads Norfolk, Va., returning 90 men from Memorial Day liberty ashore.

Won: By Mauri Rose, for the third time, the 500-mile Indianapolis automobile race at a speed of 119.813 miles per hour, fastest in history.

Refused: By Paul Robeson, to tell a Senate judiciary committee whether or not he is a member of the American Communist paty.

Died: Unity Freeman - Mitford, 33, prewar friend of Adolf Hitler and daughter of British Baron Redesdale, in Oban, Scotland, of natural causes.

Washington Calling

Robeson Speaks Freely

By MARQUIS CHILDS

THE CONTRAST between the two worlds could hardly be greater. It is the kind of heightened drama characteristic of our time.

The contract is sharper because it occurs within one family. The central figure is Paul Robeson, the Negro singer with the magnificent voice and the magnificent presence.

Robeson is a member of the executive committee for Henry Wallace. He came to Washington the other day to testify against the Mundt bill to control or outlaw communism.

He expressed himself freely in spite of heckling from members of the Senate judiciary committee. As he has done often in the past, Robeson charged repression, discrimination and a drive to establish a fascist state. He refused to say, in answer to repeated questions whether he was a member of the Communist party.

Traveling through the United States, he has made the same charges before large audiences. I saw him at a huge Wallace rally in Madison Square Garden, when 20,000 people cheered his singing.

This crusade in politics comes for Robeson on top of a distinguished career. Who's Who in America lists several honorary degrees, including one from Columbia University. At his own college, Rutgers, he was Phi Beta Kappa; and Walter Camp rated him an all-American end. His record in the theater and on the concert stage is a long series of triumphs.

The other side of the drama occurred in that other world, Russia. The story told here came from an individual who was directly involved. I have confidence in the integrity of that individual and in the details of the story as he tells it.

Some years ago, one of Robeson's near relatives went to the Soviet Union to live. He renounced his U.S. citizenship to become a Soviet citizen. He believed that Soviet Russia, in abolishing racial barriers, had established a world of full equality in which justice and truth would certainly prevail.

* * *

Changed His Mind.

ABOUT two years ago, this man came to the American embassy in Moscow. He asked to see an official of the embassy whom he had previously met once or twice. Plainly in a state of great agitation, he asked if they could talk in some private room—not in the official's office, where he was afraid there would be listening devices.

They went to a room on the second floor of the embassy. There the former American told the official that he couldn't stand living in Russia any more. He was afraid for his life. He pleaded for help.

The official replied that unfortunately nothing could be done. Once an American citizen has renounced his citizenship, he loses all right of protection or asylum. The visitor, in a state bordering on open hysteria, left the embassy.

Standing at a second-floor window, the official saw plain-clothes secret police, stationed near the embassy, begin to follow the unhappy man. No American has ever seen or heard of him again and he is presumed to be either dead or in a labor camp.

Of course, there is discrimination in the United States—and repression, too. But Paul Robeson can denounce it. And men with lesser talents and smaller stature can speak their minds.

In that other world of Russia, no protest of any kind is possible. The answer to even a whispered protest is prison or death. What is so strange is that Robeson and others like him idealize that world.

While they protest loudly against the Mundt bill, they actually welcome it. It would help to prove the charges they bring against our system. They could become martyrs, they could go underground in the pattern of those whom they so blindly idealize.

This is not too hard to understand. A man of great intelligence and sensitivity profoundly resents discriminations based on the accident of birth. And for those who are not so intelligent, there are clever people to exploit a sense of injustice and frustration.

What is really hard to understand is why lawmakers of the type of Rep. Karl E. Mundt seem to want to hand the communists an issue. They invite demonstrations, marches and other forms of attention-getting behavior. And because there are many non-communists opposed to the Mundt bill, they create sympathy for the martyrs who are so eager for martyrdom.

(Copyright, 1948)

LIFE'S LIKE THAT

"Maybe my folks are right. . . Perhaps we are seeing each other too often!"

One Man's Opinion

—By WALTER KIERNAN

ONE of our generals says that it takes a woman to cut through today's double-talk and he's probably right.

* * *

Any sex that can understand what is meant my twin-tiered capelet" and "softly cuffed boat neck" would have no trouble with a foreign policy report.

* * *

The trouble is, women don't know their own strength. Why Botticelli's painting of Venus was in television in New York and 30 men phoned the studio for her telephone number!

* * *

When they were told it was Botticelli's painting they wanted his telephone number!

* * *

If men will fall for a female who never lived, think what they would do for a girl who is walking and talking!

ODD FACT

The average person speaks about 5,000 words a day.

Mansfield News-Journal

Mansfield News and Mansfield Journal
The Mansfield News Founded by W. S. Cappeller March 7, 1885
Mansfield Journal Established 1930 Combined 1932

Published Daily by Mansfield Journal Co., Office Fourth and Walnut Streets Mansfield, Ohio Phone 4251-6

National Advertising Representatives—Lorenzen and Thompson Inc. Chicago, New York, San Francisco, Atlanta, Los Angeles, Kansas City St. Louis, Cincinnati, Detroit

Entered at Postoffice at Mansfield, Ohio, as second-class mail matter.

MEMBER OF THE ASSOCIATED PRESS

The Associated Press is exclusively entitled to the use for republication of all news dispatches credited to it or not otherwise credited in this paper, and also the local news published herein.

SUBSCRIPTION RATES Daily and Sunday by mail Richland and adjoining counties per year $11.00, 6 months $6.00; 3 months $3.50 (in advance) Elsewhere in Ohio per year, $13.00 in U. S. outside of Ohio per year $14.00. Sunday only $2.60 per year By carrier per week, 35 cents.

NEWSPAPERARCHIVE®

Second Frontier Program Planned

Westbrook Pegler

Some Strange Fellows Had Jobs In Henry Wallace's Department

WASHINGTON—In a recent case in Washington, a government employe whose daughter had gone over to the communists as a worker in their news bureau was held up as a tragic example of that wicked personal scandal and humiliation which good men suffer at the hands of hot-eyed patrioteers. This sort of thing would deter many fine fellows from entering the service of the republic and a scornful reproach was strongly implied in the renewed expressions of confidence in the poor, suffering parent of an erring child when he was invited to stick it out, nevertheless, for Old Glory.

This wretched victim of the ingratitude of popular government is employed in the department of commerce.

He seems to have been blameless, but it is a pertinent fact that the same department of commerce freely gave the Soviet government copies of all the patents that it wanted, which meant all the patents that it considered useful for its purposes, at 10 cents a copy, later raised to 25 cents, postpaid.

It is the same department in which Henry Wallace planted his friend, Louis Horch, the New York speculator in silver, gold and foreign money, who was the financial backer or sucker for Nicholas Roerich, the god-man or guru.

During Wallace's time as secretary of the department of agriculture and later, when Roosevelt gave him a thing called the board of economic warfare with which to amuse himself and his strange friends, Henry provided two jobs for a nudist who held that ladies and gentlemen should go naked at their work in shop and office and even in elevators and subways in the rush hours.

This one wrote books which were so disgusting in text and pictures that he was pinched for trying to bring them into the United States from Europe in his baggage. If this were the only such creature who could be found in association with Henry or in the government under his patronage, that might be called an accident, but he wasn't.

Although he was not questionable on any such nasty grounds as this author of depraved books, Maurice Parmelee by name, Louis Horch certainly did flap around in clouds, for he confessed that he and the other members of the cult of Roerich in New York thought Roerich was a divine personality. There was another who trailed Wallace from agriculture to the board of economic warfare who was an intimate if not a member of the Roerich cult but was also a guru on his own hook in his spare time.

A guru in the oriental meaning of the word is a teacher or exalted spirit, but to this bunch of bureaucratic nuts, perverts, communists and simple fools it meant a priest of black magic.

There were several other queers whose peculiarities certainly were sexual, one of whom was quickly canned after Wallace got out of the B. E. W. and there was in operation a nudist glade on the outskirts of Washington, where a lot of bureaucrats disported themselves in such rites as are practiced in such places.

Apologists and propagandists for Henry Wallace have insisted that he is a "mystic." Uh-huh. Well, anyway, he certainly selected some strange company by deliberate choice and some of this company were the kind of people that a New York cop would call by shorter and uglier names.

(Copyright, 1948)

Walter Winchell

Comedy Star Fails to Recognize The Gal Who Once Bit His Hand

THE BROADWAY SCENE—Faces About Town: Jack Haley, the adroit comedy star of "Inside USA," not recognizing Ada Lynne of "Hold It!" (at the Garden) the other benefit night, but he should have. She was the brat who bit his hand with such fury in "Rebecca of Sunnybrook Farm" when Shirley Temple was a leettul bee-bee. . . . The William Powells (of Movietown) stealing the Stork Club show. Big-time people.. . . . Barbizon cover-gal Daphne Dunbar and her Cheewahwah pooch (wearing identical cellophane rainsembles) near the toy train display at 47th and the Grandest Canyon. . . . eden ahbez, the erutan yob, feasting on radishes, wild rice, tomatoes and raw asparagus in el borracho (and no raw crax, please). . . . Two of the town's poor little rich girls window shopping along Cinq Ave. —Glorya Stokwska and Nancy Oakes. . . . Chums of Mrs. Joe E. Lewis (Martha Stewart) displaying telegrams confirming divorce talk. He signs his: "Poor Unfortunate Lover—Joee."

★

Sallies in Our Alley: Over at Reuben's a playboy was saying that the night clubs complaining about poor business might try a new crop of gals in the chorus lines. . . . "You seddit," Don Pallini intoned. "Many of the gals have been around so long—they know every house detective by his first knock." . . . Some pals sent the Lindy doorman inside to remind comic Joey Adams they were waiting in a cab. . . . "He'll be out," reported the doorman, "right after the next bow."

★

Memos of a Midnighter: The Palace Theater's fate rests with new boss Howard Hughes at RKO. Why not give it a chance with big-time vaude at a $3.30 top, Howard? (Hey, you piffawmers, clip and mail to him). . . . Jose Curbello (the Latin 88er) has his father and uncle in his zingy rhumband. Pop pounds the bass, and unk's featured trumpeter. (Wan beeg 'oppy femly). . . . It's a boy for the Dixie Davises. He was counsel for the Dutch Schultz set. Mom was Hope Dare of the Ziegfeld shows. . . . Philip Plant's ex-wife (No. 2, 3 or 4, can t recall) is now a West Coast hotel mgr. Pretty Marjorie King, also a Ziegfeldoll. . . . Virginia Howard (another Ziegfeldarling) is well again after several ops. Did the town last night with Theodore Hayes, her groom. . . . WPIX, the new television station, says the slogan offered by the Runyon Fund Committee was previously submitted by the probably winner. We intended making it shorter and better, to-wit: "First on the Scene and Screen!"

★

Broadway at 5 A. M. (By M. Hall and F. Stillman): The night sky is swiftly fading as dawn slides in . . . And soon the buildings emerge. . . . Stretching in half-shadow against the bluish haze. . . . As though they've been sitting too long. . . . The guy on the cigarette sign has stopped blowing his silly smoke rings. . . . And the yawning clerk in the hot dog stand is mopping the floor. . . . And the penny arcade is deserted. . . . The record shops are strangely mute. . . . And the only noise is the echoing click of the red light switching to green. . . . The street is wearing a nightgown of empty cartons from the gardenia vendors. . . . And theatre programs and cigar butts. . . . And a snoring drunk huddled in a storefront sleeps off his dreams. . . . It's 5 ayem—after wind and water have washed off the powder and the paint. . . . And blown pins and curls from her coiffure. . . . And the garish glare of dawn reveals the wrinkles and the streaked makeup. . . . Of a Grand Old Dame. . . . With her face off.

Ex-Governor To 'Kick-off' Dem Drive

Lausche Accepts Crawford Request

GALION — Former Governor Frank J. Lausche will "kick off" his central Ohio campaign for the governorship at a dinner in Crawford county early in September.

The Democratic candidate accepted yesterday an invitation from James Kehrer, Bucyrus, president of the Young Democrats club of Crawford county, to attend a "kick-off" dinner here.

Kehrer said today the date for the dinner, to be held in Bucyrus, had not been set.

Lausche was a luncheon guest at Hotel Talbott Friday of Crawford county Democrats and friends. He came here after he and Robert L. Moulton, Galion attorney who managed Lausche's primary campaign for the party nomination, met President Truman in Crestline during the brief stop of the presidential special.

Moulton said Lausche's appearance would be the signal for the start of a vigorous Democratic campaign in Crawford county.

Others present at the luncheon included Leo J. Scanlon, Crawford county prosecutor; Mae Kloepfer, county treasurer; Oliver Hartman, recorder; Walter Sargel, county commissioner; Frederick Klein, county auditor; L. F. Waldbauer; Ermina Heckert, president of the Crawford county Democratic Women's club; Attorneys John Berger and Kenneth Petri, Mr. and Mrs. Forest Sheerer, Mr. and Mrs. Cofoid High, Frank E. Wilkinson and Theresa Kaupf.

5 Injured In Mishaps

Five persons were injured early today in two traffic accidents in Mansfield and Richland county.

Injured were Jack Ebner, 19, Massillon, cuts, bruises and shock; his wife, Carol, 19, fractured right leg, abrasions and bruises; his mother, Mrs. Ruth Ebner, 43, Massillon, possible fractured left arm, cuts and bruises about the face; Karl Koons, 30, Ashland, fractured right arm and ribs, and Mrs. Katherine Leitenberger, of 962 Paxford place, Mansfield, multiple cuts on the forehead.

Mrs. Carol Ebner and Mrs. Ruth Ebner were passengers in the auto driven by Jack Ebner, when it figured in a head-on collision with a car driven by Koons at 6:45 a. m. today, four miles west of Mansfield on U. S. Route 30-N near the junction with Greter's Lake road.

Ebner, a student at Defiance college, was en route there with his wife and mother when the accident occurred, the state highway patrol reported.

Mrs. Leitenberger, a passenger in an auto driven by her husband, Conrad, was injured when the car collided with another auto driven by Paul Sammons of 86 East Fourth street, police said.

The collision occurred at 12:05 a. m. today on Park avenue east, 30 feet west of the intersection with North Willis avenue.

All five persons were taken to Mansfield General hospital. Mrs. Leitenberger was released following treatment.

Pump Catches Fire

Firemen were called to the Richland Trust building Friday at 6.30 p. m. when a pump in the bottom of an elevator shaft caught fire. The blaze was extinguished after only minor damage to the pump.

ACCEPT P-TA RESPONSIBILITIES—Parents and teachers, attending a P-TA School of Instruction last night, watched as 25 officers of the council and units were installed. Above, first row, left to right, are Mrs. Paul Old, Mrs. Eugene Renwick, Mrs. Paul Mitchell, Miss Ruby Doolittle, Miss Mary Jean McCormick, Mrs. Kenneth Smith, Mrs. Gerald Ferguson, Mrs. Fred LaRue and Mrs. Thelma Blocker. Second row, left to right, F. F. Smith, Mrs. W. B. Smith, Mrs. E. T. Hall, Beatrice M. Colvin, Jane Heilman, Mrs. Everett Baker, Mrs. Joseph Bradley, R. C. Chew, R. W. Phipps and Carl Calver. Back row, left to right, A. T. Strickler, John A. Mintz, Martin Merschdorf, Nelson Neff, Charles Cook and Martin M. Frank.

★ ★ ★

100 Attend P-TA Instruction School

One hundred members of the P-TA groups in the Mansfield area met at St. John's church last night for the second annual School of Instruction and installation of officers of the P-TA council and units.

The school began with a session at 2 p. m., at which 60 were registered. They remained for the dinner meeting and were joined by scores of others for the question and answer forum in the evening.

Here for the sessions were Mrs. Russell C. Bickel, first vice president of the Ohio Congress of Parents and Teachers; Mrs. Earl Camper, director of the North Central district, and Mrs. I. W. Basinger of Mansfield, a member of the advisory board.

Three topics discussed were parent-teacher procedure, publications and publicity, and membership responsibilities.

Mrs. Joseph Bradley, publicity chairman, said today that it was suggested programs for the various meetings be planned in the spring and committees appointed so that they might attend the annual School of Instruction. These two points were emphasized by the state officials so that better programs might be arranged ahead of time and desired speakers obtained, Mrs. Bradley said.

It was decided to set up a publications and literature shelf at the Mansfield public library where P-TA units can get necessary information on precedure and programs.

In the discussion on membership, it was brought out that the little blue cards, to be carried by all P-TA members, are a "must." Heretofore, those cards have been sent home by the school children. It was suggested that more interest would develop if membership chairmen distributed the cards to the parents and in that way could explain many P-TA responsibilities.

Among the officers installed were Mrs. Paul Olds as new secretary of the council and F. F. Smith, who succeeded to the post of council treasurer during the middle of this past season and was re-elected for another term.

Mrs. E. G. Pankow, president of the P-TA council, sponsoring group for the school, presided at all sessions yesterday and introduced state officers.

ANG Leases Hangar 7

Temporary Quarters Rented At Airport

Mansfield's 164th Fighter Squadron, Air National Guard, will establish temporary headquarters in Hangar No. 7 until permanent quarters can be constructed this fall. Arrangements were made to lease a major portion of the hangar at a meeting yesterday in city hall.

Present at the meeting were Brig. Gen. Kenneth Cooper, assistant adjutant general of Ohio, Col. Frank Forsythe, U.S. Property officer for Ohio; Mayor Roy W. Vaughn and Service Director Earl T. Garrison, along with representatives of Richland Aviation, Inc., which leased the hangar facilities to the air guard unit.

Hangar No. 7 is at the extreme east of the line of buildings owned by the company at Mansfield airport. The squadron will use all of it except office quarters now occupied by the 321st Bombardment group.

During the meeting, Gen. Cooper also accepted the deed for 25.8 acres of land proffered by the city for construction of the new airbase at the port.

An agreement was reached on the use of federal funds to maintain runways used by the air guard unit.

Gen. Cooper asserted that through the cooperation of Maj. Gen. Kenneth F. Cramer, chief of the National Guard Bureau in Washington, it was possible to cut through governmental red tape and complete arrangements in three hours yesterday that normally would have consumed 60 to 90 days of negotiation.

City Employe Dies At 71

Michael Pinvenski, 71, of 28 Orchard street, died Friday afternoon at General hospital after a brief illness.

Born in Serbia, Mr. Pinvenski came to Mansfield 41 years ago. He was employed by the city waterworks department.

His wife, Rose, survives.

Services will be conducted Monday at 1 p. m., at the Geiger funeral home by Rev. John C. Melchert. Burial will be in the Mansfield cemetery. Friends may call at the funeral home.

Body of War Hero Due Back

Mr. and Mrs. George M. Armbruster, 880 Grace Street, have been notified that the body of their son, Ensign George Michael Armbruster, jr., who was killed in military service in 1944 is being returned to the United States for burial in Arlington National cemetery. Ensign Armbruster died in action on Yap island. Date of the burial has not been set.

His name was inadvertently omitted from the listing of Richland county war dead in a sponsored advertisement in the News-Journal May 30.

BICYCLE STOLEN

Henry Leroy Plank, Stewart road, reported to sheriff's deputies that his bicycle was stolen last night while it was parked at the carnival on U. S. Route 30.

4 In Fight Draw Fines

Four men who decided to slug it out yesterday picked the wrong place when they chose the garage at the rear of the county jail for their battle.

James Poe, 91½ South Main street, and William O'Brian, Salvation Army, were fined $100 and costs in municipal court today and were sent to the workhouse to serve out their fines for being drunk and disorderly. Roy Norris, 338 Laird avenue and Frank Parker, 19½ East Fourth street, were fined $10 and costs on similar charges.

Police couldn't determine what caused the fight.

Richard F. Kunkel, Loudonville, was fined $10 and costs and his license was suspended for 15 days for unsafe operation of a motor vehicle. Sidney D. Marshall, Ashland, paid a $10 fine for a similar offense.

Celoy C Allen, Marion, was fined $5 and costs for failure to register a motor vehicle.

Shelby Station Robbed of $177

SHELBY—Maurice C. Lehman, owner of the Texaco Service station at Broadway and Main street, reported the theft last night of $177.

Lehman said that while he and his helper were closing up the station, a desk drawer in which reserve cash was kept was rifled. Lehman discovered the theft when he attempted to change a $20 bill.

Officers Ewalt and Landis, who investigated, said they obtained a possible clue to the thief.

Rims Stolen

Frank Dotterman, 222 Orange street, yesterday reported to police the theft of four white wheel rims, valued at $8.95, from his auto as it was parked on Orange street. Dotterman said the theft occurred betwen 11 p m. Thursday and 7 a. m. Friday.

SPRAINS ANKLE

CRESTLINE- Donald Long, 12-year-old son of Mr. and Mrs. Fred Long of 510 Bauer court, suffered a sprained ankle yesterday when the bicycle he was riding was struck by a south-bound New York Central freight train The boy was in the crowd that gathered to see President Truman.

Up and Down the Street . . .

HAPPY BIRTHDAY—

"Happy birthday" greetings were being extended today by patrons of the Evergreens cafeteria to Miss Sue Cline, 103½ South Diamond street, head dietitian. Miss Cline shared the event with her brother, John Blumenschein of Dallas, Tex., and his wife, here visiting John's native city. Mrs. Blumenschein is spending part of the vacation visit adding to her collection of interesting pitchers.

Miss Cline

★

GARDEN GROWING—

Hidden Hollow campers are assured of vegetables for at least part of the summer. Tomatoes and radishes are growing in the garden at the camp site and this week Friendly House boys with Russell Gimbel and Mike Wentz built a fence around the garden to keep bunnies from the new plants. The pool was cleaned out this week, too, as a part of the house cleaning work at the camp. It is being made ready for the opening on June 27.

Chatter . . . .

Vivian McBride, daughter of Mr. and Mrs. Thomas McBride, Little Washington South road, graduating from the William Jennings Bryan university in Dayton, Tenn. Miss McBride majored in chemistry and studied music at the university and recently received her bachelor of science degree. She will spend her third summer in succession traveling through the mid-western states with the university's women's gospel quartet.

★

L. Gene Wert enjoying a 30-day leave at his home, 397 Lincoln avenue. Wert, stationed aboard the USS Atlanta, has spent the last eight months in China, Japan and the South Pacific islands.

★

Mr. and Mrs. John Massa, 135 Blymyer avenue, returning from St. Louis where they attended commencement exercises for their son, David J. Massa, who received his degree in medicine from St. Louis university. He formerly attended Notre Dame university and served in the Navy during the war. He will be an intern in a Galveston, Texas, hospital.

★

Donald Richard Miller, seaman apprentice, son of Clyde Miller, Sixth avenue, serving aboard the Destroyer USS Charles H. Roan in the Mediterranean area.

★

Harry Schlegel, of the city engineer's office, declaring that he doesn't feel a day older despite that he became a grandfather last night when his daughter-in-law Mrs. Charles A. Schlegel, 108 Western avenue, gave birth to a daughter at General hospital.

Thief Gets Pennies

Mrs. James Alexander, 615 Lida street, yesterday reported the theft of a jar containing $11 in pennies from her home. Mrs. Alexander said the money was taken since Wednesday She had no idea how anyone gained entrance to her home.

Bromfield Host to Leaders

Three Score At Malabar

More than three score of Ohio's top industrial executives, conservationists and agricultural experts gathered today at Author Louis Bromfield's Malabar farm to lay plans for a Second Frontier program to be held Sept. 23 and 24 on the farm of Rio Grande college in Gallia county.

The men are members of the Ohio Valley Second Frontier advisory board, of which Bromfield is general chairman. The program they are planning will be a duplication, on larger and more impressive scale, of the first Second Frontier held last fall at Brownsville, near Hebron.

Ohio's Second Frontier programs are designed primarily to demonstrate modern practices of soil conservation. They are conducted under general sponsorship of the Ohio Soil Conservation service with the cooperation of other agricultural organizations, state agencies and business and industry.

At Brownsville two farms, depleted by years of incorrect farming methods until they were virtually sub-marginal land, were converted in one day into rich acres. Persons who have visited the farms recently describe them as "picture places," which have undergone an amazing change for the better as a result of the Second Frontier day.

LUNCHEON AT 11

Today's program included an 11 o'clock luncheon at Malabar, followed by a business session.

Among those serving on the board are Charles E. Sorenson, president of Willys-Overland Motors, Inc., Toledo; William T. Holliday, president of Standard Oil Company of Ohio, Cleveland; E. J. Condon, vice president of Sears, Roebuck & Company, Chicago; Otto Donell, president of the Ohio Oil company, Findlay; John B. Poston, president of Columbus & Southern Ohio Electric company, Columbus; C. I. Weaver, president of the Ohio Fuel Gas company, Columbus; Paul Litchfield, chairman, board of directors, Goodyear Tire & Rubber compauy, Akron.

Lee R. Jackson, president, Firestone Tire & Rubber company, Akron; John L. Collyer, president, Goodrich Tire & Rubber company; Frank Farnsworth, Ohio Director of Agriculture, Columbus; H. A. Rider, Ohio Conservation Commissioner, Columbus; L. L. Rummel, dean of Ohio State University College of Agriculture; Joseph W. Fichter, Ohio State Grange, Columbus; Murray D. Lincoln, president, Farm Bureau Insurance company, Columbus; and Randolf Eide, president, Ohio Bell Telephone company, Cleveland.

Members of the Rio Grande college board of trustees also are serving on the Second Frontier Advisory board. Charles J. Martin of Columbus is the director.

4-H Officers Hear Talks

The annual conference of 4-H officers and advisers opened today at 10 a. m. in the Central Methodist church.

The morning program included community singing, showing of movies, installation of officers by the Senior 4-H club, socio-dramas based on club problems and group conferences.

The groups and their discussion leaders included:

Presidents and vice presidents of clubs—D. D. Rummell, principal of Bellville schools.

Secretary and Treasurers—Mrs. V. G. Dudley of Mifflin township.

News reporters—Ralph Disler, promotion manager of The Mansfield News-Journal.

Recreation leaders—Miss Betty Brooks, assistant state 4-H leader.

A picnic at South Park followed.

Advisers are Miss Mabel Spray, county home demonstration agent and County Agent George B. Ganyard.

Bicycle Stolen

James Etzwiler, 185 Atcheson avenue, told police last night his black and red bicycle, valued at $30, was stolen from a parking place in front of St. Peter's Catholic church.

On the Records In Mansfield Today

Tonight's Dates

Amima club, DeSoto restaurant, 6:30 p. m.

A F of L dinner, Sky Club, 7:15 p. m.

★

Tomorrow's Dates

Sons of Italy, Prince Hubert chapter, 37½ West Fifth street, 2 p. m.

★

Hospital Notes

AT GENERAL HOSPITAL

Admissions—David Kibler, 134 Reba avenue; Ruthann Kibler, 134 Reba avenue; Louis A. Ott, 391 West Third street; George Charlton, Mansfield-Leland hotel; John Doehla, McPherson street; Robert Cole, Ashland; Walter Hambleton, 388 Park avenue west; Raymond Welty, 31 East Arch street, Mrs. John Grundhauser, Lexington; Mrs. Lester DeYarman, 136 Parkwood boulevard; Miss Clara Yeager, 48 South Diamond street; Mrs. Merle Zody, Lucas; Mrs. Lewis Yirga, 581 North Mulberry street; Eugene Jesson, 484 Cline avenue; Mrs. Pearl Fike, Mansfield, R. D. 4; Clifford Rotruck, Loudonville; Agnes Loeckel, 408 Grace street; Zennith Gilbert, Bellville.

Releases—Walter Leicy, Crestline, R. D. 2; Melvin Dininger, Shelby, R. D. 3; Mrs. Leslie Gardner, Mt. Gilead, R. D. 2; Harry Bosh, Trailer City; Kenneth Mosier, 185 South Franklin avenue; Mrs. Richard Wendland and daughter, 195 West Fourth street; Mrs. John Woods and daughter, Lucas, R. D. 1; Mrs. Thomas McLain, 221 North Adams street; Mrs. Leonard Strimple and daughter, 166½ West Third street; Mrs. Willis Farmer and son, 217 South Franklin avenue, Mrs. Lloyd Curtner and son, 422 Parkview street; Jack Pittenger, 305 Prescott street; Mrs. Charles Pence, 117 Michigan avenue; Henrietta Berry, 54 Raleigh avenue.

AT PEOPLE'S HOSPITAL

Admissions—Charles Old 500 Parkview street; Richard Hecht, 39 Penn avenue; Phyllis Joyce Fisher and Paul James Fisher, 33 Creston avenue; Brenda Danner, Loudonville.

Releases — Evelyn Holzworth and Eleanor Holzworth, Mansfield, R. D. 1; Thomas Simmons, Bellville; Ronald Reinhart, 484 Louise avenue.

AT MADISON HOSPITAL

Admissions — Carl Mooney, Mansfield, R. D. 3; Mrs. Ivan Gower, Butler; Baby Danny Salyers, 196 West Third street, Baby Karen Miller, 329 Grace street.

Releases — Mrs. Eileen Eberle, Eberle, Bellville, R. D. 2; Mrs. Zella Rummel, Lucas; Mrs. Alma Dickson, 255 Park avenue east; Donald Shafer, Fredericktown, R D. 2; Donald Henry, 248 Remy avenue.

★

Births

AT GENERAL HOSPITAL

Daughter, to Mr. and Mrs. Charles Schlegel, 108 Western avenue, Friday.

Daughter, to Mr. and Mrs. Lewis Yirga, 581 North Mulberry street, Friday.

★

Marriage Licenses

APPLIED FOR

Wayne Roger Berry, Lucas, R. D. 1, and Katherine Jane Brady, Lucas, R. D. 1.

Edward Albert Collins, of Middletown, N. Y., and Janice Lucille Shaw, of Shelby; Clarence E. Scott, of Ashland, and Cleo M. Rinker, of Bucyrus.

★

Divorce Actions

PETITION FILED

Virginia B Slightom, 389 Newman street, Mansfield, vs. W. K Lightom, same address. Plaintiff charges defendant with gross neglect of duty. Married July 10, 1945 in Chicago.

DIVORCES GRANTED

William G. Hornung vs. Leona Hornung. Defendant granted divorce on her cross-petition, charging neglect and cruelty.

PETITIONS DISMISSED

Doris Schropp, a minor, by her next friend, Bernice Goff, vs. Arnold J. Schropp. Plaintiff dismisses her petition.

★

The Weather

TEMPERATURES

(Reported by CAA communications station at Municipal Airport)

Midnight	64	8 30 A. M.	58
3 30 A M	60	10 30 A M	60
6.30 A M	58	Noon	59

Yesterday's high 86 at 2 60 P. M.; today's low 58 at 5 30 A M

Rainfall, 24 hours ended at 7 30 A. M. today, 0 13 inches

TEMPERATURES ELSEWHERE

(Reported to Airport at 10:30 A M)

Cincinnati	75	Dallas	85
Columbus	65	New York	66
Cleveland	61	Los Angeles	61
Chicago	63	Miami	85

OHIO FORECAST Cooler with some showers and thunderstorms today and tonight Sunday partly cloudy and cool.

Laf-A-Day . . . .

"So I'm a henpecked little shrimp, eh?—You wouldn't dare say that in front of my wife."

Mansfielder Gets Bronze Star for Heroism In War

Walter L. Maxwell, 438 South Main street, was awarded the Army Bronze Star medal Friday afternoon for service as a sergeant during the war beyond the call of duty.

At private ceremonies in the Mansfield Recruiting office on North Mulberry street, Maj. Samuel L. Buck, executive officer of 2316th Army Service Unit, Fort Hayes, Columbus, presented the citation to Maxwell in the presence of the area recruiting station personnel.

Maj. Buck cited the two separate occasions during the period of Jan. 10 to 20, 1945, when Maxwell, then a sergeant, was directly responsible for the deaths of 20 Germans.

On the first occasion, when the Germans were attacking, and then when Maxwell was on patrol, he bravely directed the enemy's fire on himself to protect his comrades, the major said.

Maxwell is the owner and operator of Sam's Service Station, 291 South Diamond street.

Battin Dancers Score Hit With Crowd of 800 At Revue

Dancing pupils of Mrs. Ethyl Battin last night scored a hit with a crowd of approximately 800 in a recital in Senior High school auditorium.

Ranging in age from three to 20, the students were attired in unusual costumes representing flowers for Mrs. Battin's original production, "Floral Festival."

Although there were many other numbers which pleased the crowd, three-year-old Diana Sue Beam of Johnsville, received several rounds of spontaneous applause with her offering, "Im Just a Little Petunia in an Onion Patch."

Representing the onions were five other tiny dancers—Diana Smith, Sally Kann, Karen Beal, Sharon Radler, and Polly Martin.

The action takes place in the kingdom of "Bouquet," where the beautiful "Fleurette," Jeroma Gentille, lives with a gardener and his wife, John E. White and Charlotte Calene.

Fleurette, who is really a princess, had the magical power to create floral growth wherever she walked.

Ann Bayer, a nurse at the Veteran's Administration here, now attending a nurses' convention in Chicago, flew to this city last night in time to see her niece, Peggy Bayer, perform in the grand finale, "Floral Festival Ballet."

Mrs. Battin, producer, director and costume designer for the show and instructor of the performers, appeared in several numbers. She is a former member of the Radio City Rockettes. Harold McCuen was narrator of the production.

Tickets still are available at the Senior high school auditorium box office for tonight's performance.

NEWSPAPERARCHIVE®
NEWSPAPERARCHIVE®

Deaths In Area

Postmaster's Mother Dies In Chatfield

Succumbs to Illness In Daughter's Home

BUCYRUS — Mrs. Paul Ostermyer, 78, Chatfield, died at 1:10 a. m. in the home of her daughter, Mrs. Mabel Tobin of Chatfield, following a long illness. She was born Oct. 29, 1869 in Liberty township. Her husband died in 1946, three years after their golden wedding.

She leaves three sons, Ervin J., Chatfield postmaster, Elger and Howard, all of Chatfield; a daughter, Mrs. Tobin; a brother, George Green of Liberty township; two sisters, Mrs. Lawrence Haynes of Liberty township and Mrs. Helen Markley of Canton, and seven grandchildren.

Short funeral services will be held Monday at 1:30 p. m. in the family home preceding another service at 2 p. m. in the Nazareth Lutheran church, of which she was a member, Rev. Luther Knauff will officiate. Burial will be in the church cemetery.

★

SARAH LUST

BUCYRUS — Mrs. Sarah E. Lust, 87, died yesterday at 2:30 p. m. in her home on South Walnut street of apoplexy. She was born Oct. 17, 1869 in Whetstone township.

She was married April 4, 1889 to Noah Lutz who preceded her in death in 1925. She was a member of the First Baptist church.

Funeral services will be held Monday at 2 p. m. in the Lutz funeral home. Rev. James H. Thomas and Rev. Robert Hughes will officiate. Burial will be in Oakwood cemtery.

★

HELEN ARNHOLT

LOUDONVILLE—Funeral services for Mrs. Helen Arnholt, 48, who died yesterday at 8:30 a. m. in Mansfield General hospital, will be held Sunday at 2:30 p. m. in Zion Lutheran church, of which she was a member. Rev. H. T. Grabaugh will officiate. The body will be placed in the mausoleum until Monday when private burial services will be held in Loudonville cemetery.

The body will lie in the church Sunday from 1 to 2:30 p. m. Friends may call at the Gilbert funeral home until noon, Sunday.

★

ELIZABETH NEWKIRK

NEW LONDON—Funeral services for Mrs. Elizabeth Newkirk, 85, who died yesterday in New London hospital, will be held Sunday at 2:30 p. m. in the Sackett funeral home. Rev. William H. Mitchell will officiate. Burial will be in Grove street cemetetry.

★

VIOLET LAWRENCE

NEW LONDON—Funeral services for Mrs. Violet Fink Lawrence, 44, who died yesterday of a heart attack, will be held Sunday at 4 p. m. in the First Methodist church of New London. Rev. William H. Mitchell will officiate. Burial will be in the Grove street cemetery in charge of the Fink funeral home, Willard.

Friends may call at the family home on South Main street.

Burns Fatal To Galionite

GALION — George Chester Rhoades, 54, died at noon Friday in his home in Orient of third degree burns suffered when his bed caught fire from a cigaret. He was born Nov. 13, 1893 in Crestline.

He leaves five brothers, William of Mansfield, Walton of Oregon, Charles of Bucyrus, Howard of Texas and Frank of California, four sisters, Mrs. Jessie McGinty of Norwalk, Mrs. Mary Lemmer of California, Mrs. Edith Shafer and Mrs. George Mann, both of Galion.

Private funeral services will be held Monday at 2 p. m. in the Volk funeral home, here. Rev. Alva Taylor, pastor of the Market Street Methodist church, will officiate. Burial will be in Greenlawn cemetery.

DINNERS

Ham $1.00
Roast Chicken $1.00
Swiss Steak 85c
Roast Pork 85c
Creamed Chicken .. 65c

Vegetable, Coffee, Hot Rolls and Butter, Mashed Potatoes and Gravy

Visit Our New Picnic Delicatessen Dept.

V. M. & R.
EAT SHOP
Fourth and Walnut
Bread, Milk, Butter, Salads and Other Delicatessen Items

Three Shows Nitely
9:30 — 11:30 — 1:30
An Evening of Merriment
RINGSIDE NITE CLUB

TRY THE SKY-CLUB
North Central Ohio's Most Unique Restaurant
Mansfield Municipal Airport Phone 4207-6

The DeSoto
INVITES YOU AND YOUR FRIENDS TO TRY OUR DELICIOUS
SUNDAY DINNERS
OPEN SUNDAYS — 11:00 A.M. — 9:00 P. M.
WEEK DAYS 7:00 A. M. — 8:00 P. M.
16-24 East Third St. Mansfield, O.

Army Gives New Chance To Disabled Air Hero

A Mansfield disabled veteran of World War II has acquired a new lease on life by reenlisting in the U. S. Army Air Force.

M Sgt. Charles W. Bates, 396 Fairlawn avenue, found good reason for accepting the U. S. Army's new enlistment program for disabled veterans. He is the first Mansfield veteran to take advantage of benefits offered under U. S. Army Circular No. 6:

Bates, a native Mansfielder, had been unable to obtain insurance and hospitalization, due to his disability. This left him without assurance for provision for his wife and two sons in the event of hospitalization.

Bates served as a lieutenant in the Air Force during World War II. He was wounded in the head, right leg and arm when a plane he was piloting over Holland was struck by anti-aircraft flak.

LEAPS FROM 250 FEET

Despite his injuries, he managed to reach the bomb-bay doors and jump from the plane when only 250 feet from the ground. As he jumped the plane exploded and his opening parachute caught fire. He plummeted toward the ground, then 50 feet below.

Both legs were broken when he landed in a flooded field from where he was spirited away by the alert Dutch underground.

"A Dutch underground doctor placed both my legs in splints and for the following two months I was moved from one home to another to prevent capture by the Gestapo," Bates recalled. "First I was hidden in a nuns' convent and then in many underground homes until liberated by Canadian troops at the end of the war."

HONORED AT DINNER

Thursday night a dinner was given in Bates's honor at the Richland Recreation center. Officers and personnel of the Mansfield Recruiting station, friends and civic leaders congratulated him on his enlistment and newly-found security.

Under the Army's new program for the enlistment and assignment of partially disabled combat veterans of World War II, Bates has been assigned to recruiting service in Mansfield for the next four years.

"Now I have a guarantee of security for my family and I'll be able to retire in 15 years when I reach the age of 41." Bates says smiling.

"Under this program former reserve officers in World War II will receive the rank of master sargeant, non-commissioned officers the same rank they had at discharge, and is a re-enlistee was discharged as a private he will be given the rank of private first class," Bates explained.

"With all things taken under consideration, I don't know of a better future for disabled veterans than the one the Army Circular 6 offers."

M/SGT. CHARLES W. BATES

Youth, 15, Missing

Mrs. Martha Tschappat, 370 Cline avenue, told police yesterday her 15-year-old son, Jerry, has been missing from home since June 2. He was last seen when he left for school to get his grade card, she said.

RESOLUTION No. 48-166

By MR. SWIHART

Declaring it necessary to improve South Diamond Street between Hedges Street and Woodville Road by re-surfacing with some suitable material.

Be it resolved by the Council of the City of Mansfield, State of Ohio; Three-fourths of all members elected thereto concurring.

Section 1. That it is necessary to improve South Diamond Street between Hedges Street and Woodville Road by re-surfacing with some suitable material.

Section 2. That the grade of said street as improved shall be the existing grade as shown by the Engineer's plans, which together with specifications, estimates and profiles of said improvement now on file in his office are hereby approved and made a part thereof.

Section 3. That the whole cost of said improvement less the cost of alleys and street intersections, less 1-50 of the remainder shall be assessed by the foot front plan upon the following lot and lands, to-wit: all lots and lands bounding and abutting upon the proposed street improvement which lots and lands are hereby deemed to be specially benefitted by said improvement, estimates shall be as follows:

City Share, $7,500.00.

Assessed Property Share, $6,000.00.

That said cost of improvement shall include the expenses of preliminary and other surveys, of printing notices, resolutions and ordinances as required by law and the serving of notices and the cost of construction together with interest on notes and bonds issued in anticipation of the collection of deferred assessments and all other expenditures.

Section 4. That the assessments so to be levied shall be paid in three (3) installments with interest on deferred payments at the same rate as shall be borne by the bonds to be issued in anticipation of the collection thereof, provided that the owners of any property assessed may at their option pay such assessments in cash within thirty days after the passage of the assessing ordinance.

Section 5. That bonds of the City of Mansfield, Ohio, shall be issued in anticipation of the collection of assessments by installments and in an amount equal thereto.

Section 6. That the remainder of the entire cost of said improvement not specially assessed hereto shall be paid out of the General Fund after appropriation.

Section 7. That this Resolution shall be in full force and effect from and after the earliest time allowed by law.

Passed June 1st, 1948.

Signed: PAUL W. BUSH,
President of Council.
Approved: ROY W. VAUGHN
Mayor.

Attest: CHARLES J. STECKER,
Clerk of Council.
(June 5, 12 N-J '48)

LEGAL NOTICE

Sealed proposals will be received by the Director of Public Service-Safety of the City of Mansfield, Ohio, at the office of the said Director until 12 o'clock noon E. S. T. June 21 1948 for the improvement of the Sanitary Sewer System of the City of Mansfield, Ohio by the construction of an inte ceptor sanitary sewer along the present 30" interceptor sewer in rights-of-ways for said sewer, from first manhole east of Ashland Road to a manhole 2800 feet more or less eastward as per plans and specifications on file in the office of the Service-Safety Director City Building, Mansfield, Ohio.

Bids must be made on forms furnished by the City Engineer and envelopes must be plainly marked "Bid for Interceptor Sewer Dis. C."

Bids must contain the full name of every person or company interested in the same and be accompanied by a certified check on some solvent bank in the sum of $500.00 payable to the Director of Public Service-Safety of the City of Mansfield, Ohio, as a guaranty that if the bid is accepted, a contract will be entered into and its performance properly secured. Should any bid be rejected such check will be forthwith returned to the bidder and should any bid be accepted such check will be returned upon proper execution and securing of the contract.

The City of Mansfield, Ohio, reserves the right to reject any and all bids.

By order of the Service-Safety Director of the City of Mansfield, Ohio.

E. T. GARRISON
Service-Safety Director,
City of Mansfield, Ohio.
(June 5, 12 N-J, '48)

ORDINANCE No. 48-172

By MR. MILLER

Determining to proceed with the improvement of Cherry Street by constructing a sanitary sewer between Grace Street north to a point in front of Inlet No. 11722.

Be it ordained by the Council of the City of Mansfield, State of Ohio: Three-fourths of all members elected thereto concurring:

Section 1. That it is hereby determined to proceed with the improvement of Cherry Street by constructing a sanitary sewer between Grace Street north to a point in front of Inlet No. 11722 as authorized by Resolution No. 48-50, passed by Council March 2, 1948, and in accordance with plans and specifications now on file in the office of the City Engineer.

Section 2. That the whole cost of said improvement, less 1-50 of the remainder shall be assessed by the foot front plan upon the following lots and lands to-wit: all lost and lands bounding and abutting upon the proposed improvement not already served by the Mansfield sanitary sewer system which lots and lands are hereby determined to be specially benefited by said improvement, which include the expenses of preliminary and other surveys, of printing and publishing notices and resolutions and ordinances required by law, and the serving of notices, the costs of construction together with interest on notes and bonds issued in anticipation of the collection of deferred assessments and all other expenditures.

Section 3. That the assessments so to be levied shall be paid in three annual installments with interest on deferred payments at the same rate as shall be borne by the bonds to be issued in anticipation of the collection thereof, provided that the owners of any property assessed may at their option pay such assessments in cash within thirty days after the passage of the assessing ordinance.

Section 4. That the bonds of the City of Mansfield, Ohio, shall be issued in anticipation of the collection of assessments by installments and in an amount equal thereto.

Section 5. That the City Engineer be and he hereby is directed to prepare and file with Council a tentative assessment showing the amount to be assessed on each lot or parcel to be assessed.

Section 6. That to pay the City cost of said improvement there be and hereby is appropriated from the General Fund the sum of Twenty-eight ($28.00) Dollars.

Section 7. That the Director of Public Service be and he hereby is authorized and directed as soon as funds therefore are available to make and effect a contract for said improvements with the lowest and best bidder after advertisement according to law.

Section 8. That this Ordinance shall be in full force and effect from and after the earliest time allowed by law.

Passed June 1st, 1948.

Signed: PAUL W. BUSH,
President of Council.
Approved: ROY W. VAUGHN
Mayor.

Attest: CHARLES J. STECKER,
Clerk of Council.
(June 5, 12 N-J '48)

LEGAL NOTICE

Gladys Leon Miller, a minor, and Harry Leon, her father, both residing at 363 Alabama Avenue, Brooklyn 7, New York, will hereby take notice that Lawrence Andrew Miller has filed his petition against the said Gladys Leon Miller in the Court of Common Pleas of Richland County, Ohio, in Cause No. 30464, praying for divorce on the grounds of gross neglect of duty, and that said cause will be heard by the court on or after the 21st day of June, 1948.

LAWRENCE ANDREW MILLER.
By Claude F. Ewing, Attorney.
(May 8, 15, 22, 29, June 5, 12, NJ '48)

NOTICE OF SHERIFF'S SALE

By virtue of an order of sale issued by the Court of Common Pleas of Richland County, Ohio, in Cause No. 29853, styled Charles C. Payne, Treasurer of Richland County, Ohio, Plaintiff, vs. Frank Trease, and others, Defendants, I will offer at public sale at the west door of the court house in Mansfield, Richland County, Ohio, on the 1st day of July, 1948, at 9:30 o'clock a. m., and subject to the provisions hereinafter set out following the description of same, the following lots and parcels of land, to-wit:

SITUATED IN MADISON TOWNSHIP, RICHLAND COUNTY, OHIO:

TRACT 1—Being Lot No. 51 in Treace's Subdivision of Armstrong and Baker's Addition.
TRACT 2—Being Lot No. 8 in the Bowman Heights Allotment.
TRACT 3—Being Lot No. 97 in City Farms Allotment.
TRACT 4—Being Lot No. 98 in City Farms Allotment.
TRACT 5—Being Lot No. 464 in City Farms Allotment.
TRACT 6—Being Lot No. 465 in City Farms Allotment.
TRACT 7—Being Lot No. 466 in City Farms Allotment.
TRACT 8—Being Lot No. 207 in City Farms Allotment.
TRACT 9—Being Lot No. 236 in City Farms Allotment.
TRACT 10—Being Lot No. 489 in City Farms Allotment.
TRACT 11—Being Lot No. 490 in City Farms Allotment.
TRACT 12—Being Lot No. 238 in City Farms Allotment.
TRACT 13—Being Lot No. 172 in City Farms Allotment.
TRACT 14—Being Lot No. 173 in City Farms Allotment.
TRACT 15—Being Lot No. 174 in City Farms Allotment.
TRACT 16—Being Lot No. 171 in City Farms Allotment.
TRACT 17—Being Lot No. 470 in City Farms Allotment.
TRACT 18—Being Lot No. 16—Collingwood Allotment.
TRACT 19—Being Lot No. 59 Collingwood Allotment.
TRACT 20—Being Lot No. 41 Collingwood Allotment.
TRACT 21—Being Lot No. 26 Collingwood Allotment.
TRACT 22—Being Lot No. 18 Collingwood Allotment.
TRACT 23—Being Lot No. 160 in Crystal Springs Allotment.
TRACT 24—Being Lot No. 198 in Crystal Springs Allotment.
TRACT 25—Being Lot No. 199 in Crystal Springs Allotment.
TRACT 26—Being Lot No. 200 in Crystal Springs Allotment.
TRACT 27—Being Lot No. 201 in Crystal Springs Allotment.
TRACT 28—Being Lot No. 206 in Crystal Springs Allotment.
TRACT 29—Being Lot No. 139 in Crystal Springs Allotment.
TRACT 30—Being Lot No. 205 in Crystal Springs Allotment.
TRACT 31—Being Lot No. 66 in Crystal Springs Allotment.
TRACT 32—Being Lot No. 67 in Crystal Springs Allotment.
TRACT 33—Being Lot No. 93 in Crystal Springs Allotment.
TRACT 34—Being Lot No. 94 in Crystal Springs Allotment.
TRACT 35—Being Lot No. 204 in Crystal Springs Allotment.
TRACT 36—Being Lot No. 28 in Geddes, Burns & Co. Allotment.
TRACT 37—Being Lot No. 29 in Geddes, Burns & Co. Allotment.
TRACT 38—Being Lot No. 54 in Hoffer Allotment.
TRACT 39—Being Lot No. 63 in Hoffer Allotment.
TRACT 40—Being Lot No. 111 in Hoffer Allotment.
TRACT 41—Being Lot No. 160 in Homesite Gardens Allotment.
TRACT 42—Being Lot No. 125 in Homesite Gardens Allotment.
TRACT 43—Being Lot No. 168 in Homesite Gardens Allotment.
TRACT 44—Being Lot No. 157 in Homesite Gardens Allotment.
TRACT 45—Being Lot No. 158 in Homesite Gardens Allotment.
TRACT 46—Being Lot No. 159 in Homesite Gardens Allotment.
TRACT 47—Being Lot No. 37 in Pleasant View Allotment.
TRACT 48—Being Lot No. 56 in Pleasant View Allotment.
TRACT 49—Being Lot No. 731, Lincoln Heights Allotment No. 3.
TRACT 50—Being Lot No. 732, Lincoln Heights Allotment No. 3.
TRACT 51—Being Lot No. 733, Lincoln Heights Allotment No. 3.
TRACT 52—Being Lot No. 734, Lincoln Heights Allotment No. 3.
TRACT 53—Being Lot No. 735, Lincoln Heights Allotment No. 3.
TRACT 54—Being Lot No. 736, Lincoln Heights Allotment No. 3.
TRACT 55—Being Lot No. 737, Lincoln Heights Allotment No. 3.
TRACT 56—Being Lot No. 738, Lincoln Heights Allotment No. 3.
TRACT 57—Being Lot No. 739, Lincoln Heights Allotment No. 3.
TRACT 58—Being Lot No. 740, Lincoln Heights Allotment No. 3.
TRACT 59—Being Lot No. 741, Lincoln Heights Allotment No. 3.
TRACT 60—Being Lot No. 742, Lincoln Heights Allotment No. 3.
TRACT 61—Being Lot No. 743, Lincoln Heights Allotment No. 3.
TRACT 62—Being Lot No. 744, Lincoln Heights Allotment No. 3.
TRACT 63—Being Lot No. 745, Lincoln Heights Allotment No. 3.
TRACT 64—Being Lot No. 746, Lincoln Heights Allotment No. 3.
TRACT 65—Being Lot No. 747, Lincoln Heights Allotment No. 3.
TRACT 66—Being Lot No. 748, Lincoln Heights Allotment No. 3.
TRACT 67—Being Lot No. 749, Lincoln Heights Allotment No. 3.
TRACT 68—Being Lot No. 750, Lincoln Heights Allotment No. 3.
TRACT 69—Being Lot No. 751, Lincoln Heights Allotment No. 3.
TRACT 70—Being Lot No. 753, Lincoln Heights Allotment No. 3.
TRACT 71—Being Lot No. 753, Lincoln Heights Allotment No. 3.
TRACT 72—Being Lot No. 754, Lincoln Heights Allotment No. 3.
TRACT 73—Being Lot No. 755, Lincoln Heights Allotment No. 3.
TRACT 74—Being Lot No. 756, Lincoln Heights Allotment No. 3.
TRACT 75—Being Lot No. 757, Lincoln Heights Allotment No. 3.
TRACT 76—Being Lot No. 782, Lincoln Heights Allotment No. 3.
TRACT 77—Being Lot No. 783, Lincoln Heights Allotment No. 3.
TRACT 78—Being Lot No. 784, Lincoln Heights Allotment No. 3.
TRACT 79—Being Lot No. 785, Lincoln Heights Allotment No. 3.
TRACT 80—Being Lot No. 786, Lincoln Heights Allotment No. 3.
TRACT 81—Being Lot No. 787, Lincoln Heights Allotment No. 3.
TRACT 82—Being Lot No. 788, Lincoln Heights Allotment No. 3.
TRACT 83—Being Lot No. 789, Lincoln Heights Allotment No. 3.
TRACT 84—Being Lot No. 790, Lincoln Heights Allotment No. 3.
TRACT 85—Being Lot No. 794, Lincoln Heights Allotment No. 3.
TRACT 86—Being Lot No. 795, Lincoln Heights Allotment No. 3.
TRACT 87—Being Lot No. 796, Lincoln Heights Allotment No. 3.
TRACT 88—Being Lot No. 797, Lincoln Heights Allotment No. 3.
TRACT 89—Being Lot No. 798, Lincoln Heights Allotment No. 3.
TRACT 90—Being Lot No. 799, Lincoln Heights Allotment No. 3.
TRACT 91—Being Lot No. 800, Lincoln Heights Allotment No. 3.
TRACT 92—Being Lot No. 801, Lincoln Heights Allotment No. 3.
TRACT 93—Being Lot No. 827, Lincoln Heights Allotment No. 3.
TRACT 94—Being Lot No. 828, Lincoln Heights Allotment No. 3.
TRACT 95—Being Lot No. 829, Lincoln Heights Allotment No. 3.
TRACT 96—Being Lot No. 830, Lincoln Heights Allotment No. 3.
TRACT 97—Being Lot No. 831, Lincoln Heights Allotment No. 3.
TRACT 98—Being Lot No. 832, Lincoln Heights Allotment No. 3.
TRACT 99—Being Lot No. 833, Lincoln Heights Allotment No. 3.
TRACT 100—Being Lot No. 834, Lincoln Heights Allotment No. 3.
TRACT 101—Being Lot No. 835, Lincoln Heights Allotment No. 3.
TRACT 102—Being Lot No. 836, Lincoln Heights Allotment No. 3.
TRACT 103—Being Lot No. 837, Lincoln Heights Allotment No. 3.
TRACT 104—Being Lot No. 844, Lincoln Heights Allotment No. 3.
TRACT 105—Being Lot No. 845, Lincoln Heights Allotment No. 3.
TRACT 106—Being Lot No. 846, Lincoln Heights Allotment No. 3.
TRACT 107—Being Lot No. 847, Lincoln Heights Allotment No. 3.
TRACT 108—Being Lot No. 848, Lincoln Heights Allotment No. 3.
TRACT 109—Being Lot No. 849, Lincoln Heights Allotment No. 3.
TRACT 110—Being Lot No. 850, Lincoln Heights Allotment No. 3.
TRACT 111—Being Lot No. 851, Lincoln Heights Allotment No. 3.
TRACT 112—Being Lot No. 852, Lincoln Heights Allotment No. 3.
TRACT 113—Being Lot No. 853, Lincoln Heights Allotment No. 3.
TRACT 114—Being Lot No. 854, Lincoln Heights Allotment No. 3.
TRACT 115—Being Lot No. 855, Lincoln Heights Allotment No. 3.
TRACT 116—Being Lot No. 856, Lincoln Heights Allotment No. 3.
TRACT 117—Being Lot No. 130 in New Trenton Allotment.
TRACT 118—Being Lot No. 21 in New Trenton Allotment.
TRACT 119—Being Lot No. 89 in New Trenton Allotment.
TRACT 120—Being Lot No. 7 in New Trenton Allotment.
TRACT 121—Being Lot No. 29 in New Trenton Allotment.
TRACT 122—Being Lot No. 77 in New Trenton Allotment.
TRACT 123—Being Lot No. 96 in New Trenton Allotment.
TRACT 124—Being Lot No. 20 in New Trenton Allotment.
TRACT 125—Being Lot No. 74 in New Trenton Allotment.
TRACT 126—Being Lot No. 131 in New Trenton Allotment.
TRACT 127—Being Lot No. 35 in New Trenton Allotment.
TRACT 128—Being Lot No. 36 in New Trenton Allotment.
TRACT 129—Being Lot No. 84 in New Trenton Allotment.
TRACT 130—Being Lot No. 12 in New Trenton Allotment.
TRACT 131—Being Lot No. 13 in New Trenton Allotment.
TRACT 132—Being Lot No. 17 in New Trenton Allotment.
TRACT 133—Being Lot No. 18 in New Trenton Allotment.
TRACT 134—Being Lot No. 24 in New Trenton Allotment.
TRACT 135—Being Lot No. 54 in New Trenton Allotment.
TRACT 136—Being Lot No. 63 in New Trenton Allotment.
TRACT 137—Being Lot No. 65 in New Trenton Allotment.
TRACT 138—Being Lot No. 72 in New Trenton Allotment.
TRACT 139—Being Lot No. 85 in New Trenton Allotment.
TRACT 140—Being Lot No. 87 in New Trenton Allotment.
TRACT 141—Being Lot No. 91 in New Trenton Allotment.
TRACT 142—Being Lot No. 92 in New Trenton Allotment.
TRACT 143—Being Lot No. 95 in New Trenton Allotment.
TRACT 144—Being Lot No. 101 in New Trenton Allotment.
TRACT 145—Being Lot No. 133 in New Trenton Allotment.
TRACT 146—Being Lot No. 50 in New Trenton Allotment.
TRACT 147—Being Lot No. 107 in New Trenton Allotment.
TRACT 148—Being Lot No. 111 in New Trenton Allotment.
TRACT 149—Being Lot No. 132 in New Trenton Allotment.
TRACT 150—Being Lot No. 44 in New Trenton Allotment.
TRACT 151—Being Lot No. 46 in New Trenton Allotment.
TRACT 152—Being Lot No. 128 in New Trenton Allotment.
TRACT 153—Being Part Lot No. 58 in New Trenton Allotment Described as follows:—Beginning at the southeast corner of said lot; thence north, along the westerly side of Bertie Street about 46 feet; thence west along the northerly line of said lot 110 feet; thence southeasterly to a point on the south line of said lot 83 feet west from the southeast corner thereof; thence east to the place of beginning.
TRACT 154—Being Lot No. 114 in New Trenton Allotment.
TRACT 155—Being Lot No. 71 in New Trenton Allotment.
TRACT 156—Being Lot No. 110 in New Trenton Allotment.
TRACT 157—Being Lot No. 117 in New Trenton Allotment.
TRACT 158—Being Lot No. 120 in New Trenton Allotment.
TRACT 159—Being Lot No. 10 in New Trenton Allotment.
TRACT 160—Being Lot No. 11 in New Trenton Allotment.
TRACT 161—Being Lot No. 25 in New Trenton Allotment.
TRACT 162—Being Lot No. 48 in New Trenton Allotment.
TRACT 163—Being Lot No. 64 in New Trenton Allotment.
TRACT 164—Being Lot No. 109 in New Trenton Allotment.
TRACT 165—Being Lot No. 112 in New Trenton Allotment.
TRACT 166—Being Lot No. 121 in New Trenton Allotment.
TRACT 167—Being Lot No. 137 in New Trenton Allotment.
TRACT 168—Being Lot No. 49 in New Trenton Allotment.
TRACT 169—Being Lot No. 75 in New Trenton Allotment.
TRACT 170—Being Lot No. 3 in New Trenton Allotment.
TRACT 171—Being Lot No. 37 in New Trenton Allotment.
TRACT 172—Being Lot No. 76 in New Trenton Allotment.
TRACT 173—Being Lot No. 59 in New Trenton Allotment.
TRACT 174—Being Lot No. 15 in New Trenton Allotment.
TRACT 175—Being Lot No. 16 in New Trenton Allotment.
TRACT 176—Being Lot No. 73 in New Trenton Allotment.
TRACT 177—Being Lot No. 129 in New Trenton Allotment.
TRACT 178—Being Lot No. 106 in New Trenton Allotment.
TRACT 179—Being Lot No. 9 in New Trenton Allotment.
TRACT 180—Being Lot No. 4 in New Trenton Allotment.
TRACT 181—Being Lot No. 113 in New Trenton Allotment.
TRACT 182—Being Lot No. 52 in New Trenton Allotment.
TRACT 183—Being Lot No. 136 in New Trenton Allotment.
TRACT 184—Being Lot No. 30 in New Trenton Allotment.
TRACT 185—Being Lot No. 45 in New Trenton Allotment.
TRACT 186—Being Lot No. 248 Brookline Allotment.
TRACT 187—Being Lot No. 249 Brookline Allotment.
TRACT 188—Being Lot No. 295 Brookline Allotment.
TRACT 189—Being Lot No. 296 Brookline Allotment.
TRACT 190—Being Lot No. 297 Brookline Allotment.
TRACT 191—Being Lot No. 298 Brookline Allotment.
TRACT 192—Being Lot No. 299 Brookline Allotment.
TRACT 193—Being Lot No. 326 Brookline Allotment.
TRACT 194—Being Lot No. 207 Brookline Allotment.
TRACT 195—Being the northerly 45 feet of Lot No. 93 Lincoln Heights Allotment.
TRACT 196—Being Lot No. 270 in Lincoln Heights Allotment.
TRACT 197—Being Lot No. 568 in Lincoln Heights Allotment.
TRACT 198—Being the southerly 100 feet of Lot No. 62 in Lincoln Heights Allotment.
TRACT 199—Being Lot No. 81 in Lincoln Heights Allotment.
TRACT 200—Being Lot No. 130 in Lincoln Heights Allotment.
TRACT 201—Being Lot No. 466 in Lincoln Heights Allotment.
TRACT 202—Being Lot No. 252 in Brookline Allotment.
TRACT 203—Being Lot No. 238 in Brookline Allotment.
TRACT 204—Being Lot No. 233 in Brookline Allotment.
TRACT 206—Being Lot No. 264 in Brookline Allotment.
TRACT 207—Being Lot No. 265 in Brookline Allotment.
TRACT 208—Being Lot No. 266 in Brookline Allotment.
TRACT 209—Being Lot No. 267 in Brookline Allotment.
TRACT 210—Being Lot No. 268 in Brookline Allotment.
TRACT 214—Being Lot No. 179 in Brookline Allotment.

SITUATED IN THE CITY OF SHELBY, RICHLAND COUNTY, OHIO.

TRACT 215—Being Lot No. 451 of the consecutively numbered lots of the City of Shelby, the same fronting on the west side of Second Street, the next intersecting street to the north being State Street, and the next intersecting street to the south being Elm Street.
TRACT 216—Being the northerly 16 feet of Lot No. 452 of the consecutively numbered lots of the City of Shelby, the same fronting on the west side of Second Street, the next intersecting street to the north being State Street, and the next intersecting street to the south being Elm Street.
TRACT 217—Being Lot No. 2096 of the consecutively numbered lots of the City of Shelby, the same fronting on the easterly side of Maxwell Drive, the next intersecting street to the northeast being Mansfield Avenue and the next intersecting street to the southwest being Morningside Drive.
TRACT 218—Being Lot No. 1568 of the consecutively numbered lots of the City of Shelby, the same fronting on the westerly side of Jefferson Avenue, the next intersecting street to the northeast being Mansfield Avenue, and the next intersecting street to the southwest being Hamilton avenue.
TRACT 219—Being Lot No. 1903 of the consecutively numbered lots of the City of Shelby, the same fronting on the south side of Sherman Avenue, the next intersecting street to the west being Fish Avenue, and the next intersecting street to the east being Jenner Avenue.
TRACT 220—Being Lot No. 2316 of the consecutively numbered lots of the City of Shelby, the same fronting on the south side of Marvin Avenue, the next intersecting street to the east being Post Street, and there being no intersecting street between said lot and the west corporation line of said city.
TRACT 221—Being Lot No. 2317 of the consecutively numbered lots of the City of Shelby, the same fronting on the south side of Marvin Avenue, the next intersecting street to the east being Post Street, and there being no intersecting street between said lot and the west corporation line of said city.
TRACT 222—Being Lot No. 2318 of the consecutively numbered lots of the City of Shelby, the same fronting on the south side of Marvin Avenue, the next intersecting street to the east being Post Street, and there being no intersecting street between said lot and the west corporation line of said city.
TRACT 223—Being Lot No. 1750 of the consecutively numbered lots of the City of Shelby, the same fronting on the east side of Shelby Avenue, the next intersecting street to the south being Smiley Avenue, the next street to the north being Shelby Avenue.
TRACT 224—Being Lot No. 1704 of the consecutively numbered lots of the City of Shelby, the same fronting on the west side of Shelby Avenue, the next intersecting street to the south being Smiley Avenue, and there being no intersecting street between said lot and the north corporation line of said city.
TRACT 225—Being Lot No. 1749 of the consecutively numbered lots of the City of Shelby, the same fronting on the east side of Shelby Avenue, the next street to the north being Shelby Avenue, and the next intersecting street to the south being Smiley Avenue.
TRACT 226—Being Lot No. 872 of the consecutively numbered lots of the City of Shelby, the same fronting on the west side of Jeffrey Avenue, the next intersecting street to the north being Shelby Avenue, and the next intersecting street to the south being Smiley Avenue.
TRACT 227—Being Lot No. 893 of the consecutively numbered lots of the City of Shelby, the same fronting on the east side of Jeffrey Avenue, the next intersecting street to the north being Shelby Avenue, and the next intersecting street to the south being Smiley Avenue.
TRACT 228—Being Lot No. 1726 of the consecutively numbered lots of the City of Shelby, the same fronting on the east side of Shelby Avenue, the next street to the north being Shelby Avenue, and the next intersecting street to the south being Smiley Avenue.
TRACT 229—Being Lot No. 1727 of the consecutively numbered lots of the City of Shelby, the same fronting on the east side of Shelby Avenue, the next street to the north being Shelby Avenue, and the next intersecting street to the south being Smiley Avenue.
TRACT 230—Being Lot No. 1728 of the consecutively numbered lots of the City of Shelby, the same fronting on the east side of Shelby Avenue, the next street to the north being Shelby Avenue, and the next intersecting street to the south being Smiley Avenue.
TRACT 231—Being Lot No. 1729 of the consecutively numbered lots of the City of Shelby, the same fronting on the east side of Shelby Avenue, the next street to the north being Shelby Avenue, and the next intersecting street to the south being Smiley Avenue.
TRACT 232—Being Lot No. 1733 of the consecutively numbered lots of the City of Shelby, the same fronting on the east side of Shelby Avenue the next street to the north being Shelby Avenue, and the next intersecting street to the south being Smiley Avenue.
TRACT 233—Being Lot. No. 1734 of the consecutively numbered lots of the City of Shelby, the same fronting on the east side of Shelby Avenue, the next streett to the north being Shelby Avenue, and the next intersecting street to the south being Smiley Avenue.
TRACT 234—Being Lot No. 1738 of the consecutively numbered lots of the City of Shelby, the same fronting on the east side of Shelby Avenue, the next street to the north being Shelby Avenue, and the next intersecting street to the south being Smiley Avenue.
TRACT 235—Being Lot No. 1771 of the consecutively numbered lots of the City of Shelby, the same fronting on the east side of Jeffrey Avenue, the next intersecting street to the north being Shelby Avenue, and the next intersecting street to the south being Smiley Avenue.

SITUATED IN THE CITY OF MANSFIELD, RICHLAND COUNTY, OHIO:

TRACT 236—Being Lot No. 7418 of the consecutively numbered lots of the City of Mansfield, the same fronting on the north side of Laird Street, the next intersecting street to the west being First Avenue, and the next intersecting street to the east being Central Avenue.
TRACT 237—Being Lot No. 11589 of the consecutively numbered lots of the City of Mansfield, the same fronting on the east side of Oakenwald Avenue, the next intersecting street to the north being Spring Street, and the next intersecting street to the south being Grace Street.
TRACT 238—Being Lot No. 11561 of the consecutively numbered lots of the City of Mansfield, the same fronting on the west side of Oakenwald Avenue, the next intersecting street to the north being Vine Street, and the next intersecting street to the south being Spring Street.
TRACT 239—Being Lot No. 11592 of the consecutively numbered lots of the City of Mansfield, the same fronting on the east side of Oakenwald Avenue, the next intersecting street to the north being Spring Street, and the next intersecting street to the south being Grace Street.
TRACT 240—Being Lot No. 5677 of the consecutively numbered lots of the City of Mansfield, the same fronting on the west side of Fifth Avenue, the next intersecting street to the north being Orange Street, and the next intersecting street to the south being Harrison Avenue.
TRACT 241—Being Lot No. 7872 of the consecutively numbered lots of the City of Mansfield, the same fronting on the east side of Howard Street, the next intersecting street to the north being Burns Street, and the next intersecting street to the south being McPherson Street.
TRACT 242—Being Lot No. 7775 of the consecutively numbered lots of the City of Mansfield, the same fronting on the west side of Penn Avenue, the next intersecting street to the north being West Sixth Street, and the next intersecting street to the south being Hill Avenue.
TRACT 243—Situated in the Township of Plymouth, County of Richland, State of Ohio, and being part of the Southwest Quarter of Section 11, Township 22, Range 20 and described as follows: Beginning in the center line of the New Haven-West Liberty Road No. 598 at its intersection with the center line of the New Washington Road No. 64; thence west, along the center line of the New Washington Road No. 64, 8 rods; thence north parallel with the center line of the New Haven-West Liberty Road, 9 rods; thence east, parallel with the center line of the New Washington Road 8 rods; thence south, along the center line of the New Haven-West Liberty Road, 9 rods, to the place of beginning, containing .45 of an acre, more or less, but subject to all legal highways.
TRACT 244—Situated in the Village of Plymouth, County of Richland, State of Ohio, and being Lot No. 318 of the consecutively numbered lots as shown at Volume 9, Page 12 of Plats and described as follows: Beginning at the southwest corner of Lot No. 315; th

15—Male Help Wanted

Wanted Roofers, Tinners and Plumbers

Goettl Bros.

262 North Mulberry

TRUCK DRIVER, should know city and have some experience in lumber Apply in person Home Materials, 154 Orange street

AN OPPORTUNITY teachers college students and high school students interested in making top earnings during summer vacation Apply Box 478 News-Journal

MEN (2) For Richland and adjoining counties Age no handicap if active Car necessary travel 5 days weekly Magazine rural circulation sponsored by local patriotic organizations High commissions plus car allowance For interview see Mr Klick Francis Hotel, Ashland

Empire Steel Co.

Needs

Hot Mill Doublers, Catchers and Screw Boys and young men 21 to 35 to learn these jobs Also Millwright Helpers, Oiler, Bridge Crane Operators, Maintenance Carpenters, Electrian Helper Apply at Employment Office, N. Bowman St

AGGRESSIVE YOUNG MEN with mechanical ability for set-up work on all three shifts Permanent position with opportunity for advancement Prefer married resident of Shelby area with years high school
Miller-Shelby Products Div
Shelby Ohio

BRAKEMEN No experience necessary Apply Assistant Train Master Pennsylvania Railroad Sandusky Ohio Enginehouse

Experienced Painters

Interior and Exterior Work

Christ Reming — 1655-4

MECHANIC for trucks automobiles Own boss Tools furnished Business established Close in References Phone 6945-2

MAN over 30 to take charge of stock room and shipping Apply in person at 57 S Diamond St

MACHINISTS—We need operators for vertical and horizontal boring mills engine and turret lathes Top wage scale for this area World's leading Hydraulic Press builder for over 70 years Modern new plant located in small progressive community Immediate employment Contact our Personnel Department The Hydraulic Press Mfg Co Mt Gilead O

WANTED

COUNTER MAN or WOMAN

Apply In Person at

SCHMUTZLER'S CAFE

AGENTS WANTED—Men or women excellent opportunity Contact Betty Cunningham New London Ohio Phone 2272

PHARMACIST by local drug store 5½ days week No night or Sunday work State age minimum salary and references Box 476 News-Journal

Wanted: Time Study Man

Permanent position, group insurance, retirement program, paid vacation, good chance for advancement for the right man Apply at employment office.

Le Roi Company

Centour Division,

Greenwich, Ohio

FIELD HELP survey party John J Cuning Consulting Engineer 45 West Second street 4488-6

MIDDLE AGE man to work on farm no drinking man need apply Call 5866-2

MARRIED MAN experienced in dairy work Modern home Raemelton Dairy Phone 5385-9

15—Male Help Wanted

BILLING clerk must be fast and accurate typist capable of keeping inventory records Permanent position Miller-Shelby Products Div Shelby Ohio

STORE mgr must understand meats Good opportunity for right party White Front Mkt Apply in person

Wanted Experienced Truck Mechanics

Full time employment, union scale Apply Commercial Motor Freight, 455 Park Ave East.

CARPENTER to erect ready cut building Write Box 789 News-Journal

CARETAKER who can farm repair and maintain machinery drive tractor or truck and has a reputation as a good gardener and worker Do not answer unless you can furnish best references Box 790

ATTENTION FARMER—We have an opening for a first class farmer who can run a tractor and do regular farming We have a 7 room house with a furnace in it on the farm We prefer a man who has one or two sons from 12 to 18 years old who can help Apply in person to Chas Hoffman 114 N Walnut St Mansfield O We require references

16—Female Help Wanted

MANSFIELD BUSINESS TRAINING SCHOOL

Summer Term Starts June 7
Approved for G I Training
A M Sessions 2748-6

GIRL for relief work on candy stand Between 18 and 30 Experience helpful but not necessary Apply manager Ritz Theater

BILLING CLERK must be fast and accurate typist capable of keeping inventory records Permanent position
Miller-Shelby Products Div
Shelby Ohio

WAITRESS WANTED at Sam's Lunch Must be 21 or over Room if preferred 2730 9

EXPERIENCED MAID for general house work and cooking Adult family 1311-6

EXPERIENCED woman for cooking and housework may live in Private room and bath No laundry Family 3 adults Good wages 5447-6

WANTED—Housekeeper Around 50 years of age to keep house in the country Box 781 News Journal

WOMEN for gentle housework in modern country home References required Adario 1444

Opportunity for Girls Graduating In 1948

To enter the interesting work of providing long distance telephone service for your community

- No special training necessary
- Full pay while learning
- Excellent working conditions
- Congenial associates

Start at $31 for 40 hour week with 3 substantial increases in the first year Time and one half for overtime and Sunday work Extra pay for evenings and night hours Inquire 131 West Second street, Monday thru Friday 8 A M to 5 P M.

The Ohio Bell Telephone Company

WAITRESSES car hops dishwasher Full or part time must be 21 Apply in person Bethel's Stadium Drive-In or call 3685-4

SOMEONE to care for 8 year old girl stay or go home nights Call 3865 6

Girl For General Office Work

Typing required Permanent position. See Mr McConnell downstairs, Time Credit Department Farmers Savings & Trust Co, 28 Park Ave West

WANTED SALESGIRL
Apply In Person

GRAY DRUG STORE
40 N Main

THERE OUGHTA BE A LAW! By Fagaly and Shorten

16—Female Help Wanted

GIRL for light office work and answer telephones Apply at Geiger Dist Co 326 Cedar street between 8 to 9 a m and 4 30 to 6 p m

WANTED experienced beautician immediately Good salary and commission Write Box 477 News Journal

EXPERIENCED laundress colored references 2 days a week 5440-6

GIRL or middle aged lady to care for 2 children light housework Call 3909-3 after 5 00

ELDERLY lady or girl to make home to assist housework and watch 2 boys Call 3129 6

GIRLS WANTED

Apply in person. No phone calls

GRAY DRUG STORE
84 N. Main

EXPERIENCED waitress and dish washer wanted No Sunday work Apply Vesta Restaurant 26 East Fourth street

LICENSED reliable lady to care for small son while mother works 122½ E Fourth St Mrs John D Smith Jr

Reliable women for cleaning offices. Reference. Walpark Realty Co Apply Room 400

Secretarial Position Open At Once

High School — Business College Graduates! Secretaries desirous of change!
Position open at once — downtown location. Pleasant surroundings. Good working conditions Five and one-half day week Security benefits Good starting pay Added pay for experience Conference Confidential
Apply — District Manager

Ohio Fuel Gas Co.

Mansfield, Ohio

18—Male Work Wanted

BOOKKEEPING tax reports collection letters notarizing auto transfers Open evenings J E Moore 6951-4

PAINTING by well experienced painter Call 4876-7

Cement Work

Sidewalks floors steps blocks laid bricks chimneys repaired trees removed work guaranteed 6092-1

LOTS PLOWED AND DISKED
3523-6

WEEDS TO MOW with garden tractor and power cycle 3813-2

LOT PLOWING grading and seeding Free estimates 6442-4

BOY 12 years old wants job on farm during school vacation Will work for room and meals 2078-4

LIGHT HAULING Coal and top soil with dump truck Call 4061 7 or 6908-3

LAWN GRADING 6899-7

Tractor Mowing—Lot Plowing

Roofing

Of all kinds free estimates 6981-1

MARRIED MAN with school age child desires position on farm as manager or farm labor Excellent character references Must have desirable house Write Box 786 News-Journal

TOP SOIL FOR SALE LAWNS GRADED Call 6727-3

LAWN GRADING 6859-4

Weed Mowing—Plowing

Walls Washed Paper Cleaned

Porches washed Experienced references Veteran and wife 4766-4 Mr Waters

Lawns to mow
2468 4

BOYS 11 and 13 desire farm work Live ninth house left side Walker Ave Arthur and Edward O Neil

WANTED—Blocks to lay Contract or hour For a good job and reasonable rates call 6761-0 evenings

19—Female Work Wanted

EXPERIENCED lady cooking or general housework Pleasant surroundings Box No 777

Ironings to do in my home
1036-4

JUNIOR high school girl would like to take care of children Call 4038 2

HOUSEWORK and general cleaning $6 00 per day 3873 4

WASHINGS and Ironings to do in my home 6816-9

WILL DO SEWING in my home Call 4001-1

GIRL 16 years old wants job clerking during school vacation 2076 4

IRONINGS your home or mine mornings only 3807-1 or 54 Chestnut St

DAY work wanted by the hour Call 5035 8

HIGH SCHOOL girl wants work as baby sitter by the hour Call 6035-8

FORTY THREE
BEER PARLOR and lunch DI & CI permit Sales $500 00 per month Also restaurant and ice cream parlor L S Russell and Herbert B Fleming salesmen Cardington Ohio Phone 81 and 172 R

WANTED—Position by experienced housekeeper Best references For further information write Box 783 News-Journal

WASHINGS and Ironings to do in my home Call 5452-4

DAY work and Ironing done by reliable woman Call 3854-7 after 12 00 noon

20—Room and Board

HAVE an opening for 2 small children while mother works by week or days 6926-3

WEST side close to bus Large room with twin beds and innerspring mattresses Suitable for man and wife or two sober young men 2881-1

21—Furnished Rooms

SLEEPING room for employed lady in west end, close to bus References 2751 6

5 MINUTE walk from square large downstairs room with blond twin beds suitable for 2 ladies or 2 gentlemen 36 W Augustine Ave

NICELY FURNISHED double sleeping room on bus line private entrance Inquire 263 Harker

LARGE clean sleeping room for two laundry privileges 610 W 4th 3913-1

ROOM, private entrance Quiet refined lady with reference 4052-3

FRONT SLEEPING ROOM suitable for couple 345 West Fourth

PLEASANT room with garage and breakfast served, 1 person 245 Richland Ave 4956-9

LARGE well furnished room adjoining bath soft water Park Ave West Refined employed gentlemen 2294-6

SLEEPING ROOM Private entrance Gentlemen only 145 Sturges Ave 4090-9

LARGE sleeping room men preferred ½ block from postoffice west 2059-1

FRONT SLEEPING room for 1 gentleman 415 W Fourth St

ROOM and garage for gentleman 64 Sherman Ave

LARGE front sleeping room For employed lady Close in on Park Ave West Private entrance Call at 42 Marion Ave

LARGE front sleeping room for couple or two men employed days, on West bus line 4525-4

21—Furnished Rooms

NICE room private family convenient neat reliable man 132½ South Main side entrance

ONE double room twin beds also single room 27 N Benton St call between 6 and 8 p m

FRONT bedroom twin beds innersprins mattresses No other roomers 235 Marion 1067 8

NICE clean furnished room 466 West Fourth street 2011 8

LARGE sleeping room 2 gentlemen or employed couple close in 127 North Benton 6070 7

VERY LARGE clean sleeping room first floor twin beds private lavatory suitable for married couple or 2 gentlemen only 310 West Fourth 3023-9

FRONT SLEEPING room for one gentle man 193 Carpenter road 3647 6

SLEEPING ROOM on bus line west end One gentleman only worker 2246 4

28—Lake Houses & Cottages

LAKE FRONT private beach 3 bedroom summer home Week of June 6th and 13th Also month of July 137 Edgewater drive Vermilion on the Lake Phone Elyria 2909 or Vermilion 5863

31—Offices, Store Rooms and Garages

BUILDING for rent 1 400 sq ft floor space good location Suitable for garage or any good business 2571-7 9 to 11 A M or 5 to 8 P M

STORAGE SPACE
4000 SQ FT ELEVATOR SERVICE
218 N MAIN 4524-9

33—Wanted to Rent

3-5 ROOM apartment furnished or unfurnished references Call 639 Green Ashland

THREE room apartment unfurnished downstairs Phone 1942-7

3 ROOMS or more or house unfurnished Good reference Call after 3 p m 6071-3

WANT TO RENT a garage in the vicinity of 6th and N Mulberry 1481-1

2 or 3 Rooms with private bath furnished or unfurnished by employed lady 6042 9 Sunday

NEWLY WED couple desires 2-3 room unfurnished apartment Best of references 3856-1

4-5-6 ROOMS unfurnished or furnished house Don't have to be modern just a house anywhere in city or within 1 to 2 miles out near bus line No children 6007 1

EXECUTIVE and wife need 5 or 6 room unfurnished house or apartment No children or pets Landlords problems fully understood Excellent care and references furnished Willing to pay $75 00 a month Write News-Journal Box 459

WANTED TO RENT—5-6 room house 3 children 14 16 17 needed desperately Call 6025-2

VETERAN wife and one year old child want 3 or 4 unfurnished rooms Call 4888-6

34—Business Property For Sale

ARE YOU alert to the fact there is a 15 000 sq ft business plot on East Longview Ave with Erie R R siding right there across the tracks from Sears warehouse? Reasonable Call 3970-1

35—Lots For Sale

NICE LEVEL LOT Cleared off ready for building on paved street Improvements paid 50 x143 on S Michigan Ave Lincoln Heights Call 1955-1

SOUTH HILLS

Two exceptionally fine building sites Nice sized frontage Can be bought right

Wilmer L. Gross Realtors

316 Walpark Bldg —3815 6
W W Gross Salesman—4858-1

3 MILES OUT Park Ave West road Facing highway Large lot 100 ft frontage and 355 ft deep Call 5620-6

2 LOTS 80x120 SOTH FOR $300 Call 2956-3

THREE nice lots in Lincoln Heights one facing Grace street 58x142 paid out Will sacrifice 6421 1

A VERY nice lot on Pennsylvania Ave in Lincoln Fields Priced very reasonable for quick sale Roy G Weber Route 2 Ashland

30 NORTH a level lying lot across from McCready's Furniture Store 100 foot frontage by 225 Priced at $1 500 42 EAST three lots together priced at $1 800
MAPLE LANE DRIVE off Park Ave west 2 lots each 60x180 Price $850 for both lots
WINDING WAY DRIVE just off South Main St 5 lots priced together $2 425
YALE AVE Lincoln Fields 2 lots each 50x150 $600 for both
LEHIGH AVE 2 lots 50x125 priced at $600 for both
DIAS DRIVE 50x150 Priced at $550

MATTHES REALTY

50½ Park Ave West
Office 6834 6 Res 5685-6

Freedom Heights

We still have a few choice building sites in this fast growing allotment Lots 80x380 for only $350 with $50 down and $10 per month Close to store and transportation Ask for Mr Brillhart evenings and Sundays 6412 6

Ohio Realty Co.

26½ S Main St 2460-6

LOT ON Cook road in Woodland size 60x150 Phone 2566 9 or 4088-4

2 NICE level lots on Grace Ave $150 each Write H E Cox R D No 3 Mansfield

36—City Homes for Sale

ON BEAUTIFUL Clifton Blvd 545 practically new brick and frame consisting of 6 large rooms oil automatic heat water softener laundry trays automatic hot water single garage Attractive lot Now only $14 500 Joe Seibert 1162 6

Want to Sell

We have buyers waiting for all types of property Call us any time

Smith Brothers

350 South Main
3230-6 Realtors 2571-6

5 ROOM house 2 rooms and bath up 3 down garage also small room off kitchen 518 Newman

FOR
Real Estate Service
RESIDENTIAL COMMERCIAL
FARMS LOTS
LEASES LAND BUSINESS
OPPORTUNITIES
See or Call

Gordon H. Ensminger

REALTOR 1347-4

DIRECT from owner 6 room modern house has built in features guest closet venetian blinds storm windows and screens enclosed front and back porch Garage House fully insulated Located on Western Ave Call between 6 to 8 p m 2828 3

FHA and GI Loans

M L Smith 707 Richland Trust

East First Street

6 room home with living room dining room kitchen and breakfast nook down 3 bedrooms and bath up hardwood floors and finished down 2 compartment basement new furnace gas range priced at $7350 with 25 hundred dollars down Call Brillhart

OHIO REALTY CO.

26½ South Main St 2460-6

Geo. C. Kyle Realty

Realtor Dial 2478-4

4 ROOM house and lot 467x70 $2300 4th house on right off 42 on McElroy road Emory Hess

RENT-A-TRUCK
Hertz Drive-ur-self
Mansfield Truck Rental
4642-4

LARGE 4 room modern house Gas furnace garage $6500 East side $2 200 down balance $55 00 per month SEBASTIAN & SONS Realtors 4434-6 or 3347-5

4 ROOM HOUSE on East Longview Ave hardwood floors bathroom incomplete and linen room Electric water gas 3 lots go with this 8 year old home Reasonable 3970-1

36—City Homes for Sale

Chester Ave 7 room modern home 4 nice bedrooms garage large lot with room to build another house Lots of trees and shrubbery Only $6 500

A. J. Eglesberg

2422 6 Realtor 5168-6
Thomas Dillon 4956 7

Reduced To $600

for quick sale Small house and 2 lots in Roseland Country Club Addition Corner of N Fairfax and Hahn Ave's 2 9x12 linoleum rugs and heater included

LIND AVENUE

Near Marion Ave
6 rooms 3 down and 3 with bath up Hardwood floors all over Full basement with good coal furnace and laundry trays Fair size lot with single car garage Go through this lot with me and make me your best offer

Look At These Close In

FORD AVE—Brick 10 rooms See this home and compare conveniences structure and durability with any and you will be convinced that this is the home for you Terms can be arranged WEST THIRD ST—6 rooms Ideal location for a family Close to schools churches stores etc Located beyond Western Ave on West Third street This home is in excellent condition Owner will consider trading on farm or will sell outright

U. S. 42

1½ miles from square a good 5 room and business room home Hot water heat Fully modern in every detail 1 acre of level land and one double cabin already built Garage workshop included in this deal is business equipment new Tappan range new 9 cu ft gas refrigerator The only business location this close in on 42 with this much land Priced to sell at $12 500

Harry Copper Realty

224 Vennum Ave Realtor 6855-6

The Last Stretch Stake Your Claim Now

The preliminaries are over This outstanding property is ready to be sold at a figure which you'll agree makes it a very reasonable bargain 16-room home and one car garage on Lexington Ave Nicely landscaped spacious lot An attractive well-built home with full basement new gas furnace 4 rooms on first 4 on second and 2 fully finished rooms on third floor A location of continuous desirability You have little chance of going wrong on this buy not at this price $11 500 Exclusive Salesman Mrs Bell 1917-1

Mac McQuade
REAL ESTATE
General Brokerage
Office 16½ E 4th St Phone 3717-6

RAE AVE. BUNGALOW
PRICE REDUCED

Five room modern bungalow in good condition has living room dining room large kitchen two nice bedrooms and bath full basement hot air furnace automatic hot water tank Weather Seal windows and doors gas heating permit goes with this home Lot 50x150 paved street paid out near Western Ave School $2 400 down balance first mortgage at $50 00 per month including taxes Owner says sell

LARIMORE REALTY

29½ E Third Realtor 4572 6

537 WAYNE ST.

8 Rooms modern Lot 80x180 Plenty of fruit $9500

L. E. Ernsberger

93 Dawson Ave 3815-7

685 Manchester Rd.

Close to Marion Ave 5 room brick home with garage Interior perfect new carpet storm windows and screens gas furnace with or without furniture quick possession See owner

4% LOANS TO GI's

On homes or farms up to 75% of appraisal Loan cost only $8

MANSFIELD BUILDING & LOAN

The Old 1876 Loan 36 N Main

SIX ROOM house on Fourth Ave Three up and three and bath down Large lot with single car garage Call 4504-6 Reliable Body Shop Possession after June 5

7 ROOM AND BATH modern brick veneer 18 Ford Ave

INCOME property close in east side 1-2 room apartment 1 3-room and 1 4-room apartment furnished rents for $124 00 per month Price for quick sale $8 000 $6 300 mortgage can be assumed 4463-9 evenings

COMPLETELY FURNISHED

5 room house located on Ashland road lot 65x448 Buy this home for $11 500 and move right in Ohio Realty 26½ S Main St 2460 6

PRE WAR BUNGALOW

Soundly constructed with A-1 material completely insulated storm doors and windows beautiful large living room with open fireplace dining room kitchen with range and refrigerator two bedrooms all with first grade hardwood floors floored attic large enough to finish into two rooms full basement with automatic gas furnace and hot water heater laundry tubs Bendix automatic washer A very nice lot well shrubbed Located on Taylor road Only $14 709

Chas. R. Callihan

429 Park Ave West Realtor 1627-6
H M FitzSimmons 6977-1
Dale H Callihan 4809 4

D. R. Fields, Realtor

1532-9—6023 6 63 Bartley

Glenn H. Braden
Real Estate Broker
2613-4 206 Bowland Rd

BUCKEYE REALTY

14½ W 4th St Phone 1629-9
Harold Hamilton Mgr 6410 9
Ford Banks Broker 5173 7
Pat Baughman 5357 6
Leonard Oakes 4988 1
William Light 4858-7

Carl C. Gatton
REALTORS
194 Bowland Road Dial 4458-6

Goldsmith Realty Co.

54 Blanche St 1063-6
60 Bell St Bellville 3501

Ralph Andregg
Real Estate Broker
69 North Diamond 2302-4

Bryan Snyder Realty

325 Marion Ave Realtor Phone 2645-9
F W Davidson salesman Phone 1567-9

Gil R. Creps, Realtor

205 S Main 2346-1
Real Estate and Insurance

MOVING to Sioux Falls South Dakota? Mayflower service Buckeye Storage 320 N Mulberry 6867-6

SOUTH MAIN 3 apartment house completely furnished has storm window and screens gas furnace in each apartment on first floor total income $30 00 per week besides 4 room apartment occupied by owner To see call Arthur Touby Realtor 204 South Foster St Tel 1502 1

Syd Williams

41 Wise Avenue 2397-9

HOMER D. HUNT

5631-6 Realtor 382 Davis Rd

36—City Homes For Sale

5 ROOM modern suburban home Will exchange for larger home or income properties Information 4698-6

SIX room modern house 513 Heineman Blvd Possession at once $9000 1919-1 for appointment

WOODLAND STONE

Here is a home you will want to see Living room with fireplace dining room kitchen breakfast room and one bedroom and bath all on first floor Second floor has two lovely bedrooms lots of closet space and storage room gas furnace storm windows attached garage large lot nicely shrubbed Priced right at $18 000 Located on beautiful Townsiew Circle Shown by appointment

A. B. Reese

42 Marion Ave Realtor 1535-6

FOR SALE

Modern 6 room house storm sash and screens Gas heat single garage paved street and driveway South end Price $11 500

CULP REALTY CO.

85½ N Main St Phone 1350 4

$1,350 DOWN

Will buy this six room semi modern home on Harding road with immediate possession or $2 350 Furnished has full cement basement furnace and electric Balance $36 25 per month Hurry!

LARIMORE REALTY

29½ E Third Realtor 4572 6

37—Suburban Homes For Sale

55 acres on good gravel road 2 room house with electric Large poultry house corn crib only 5 miles from town $5 500

A. J. Eglesberg

2422-6 Realtor 5168 6
Thos Dillon 4956 7

3 ROOM COTTAGE at Pleasant Hill Dam All furnished ready to move in Call 3970 1

NEW house not finished yet If interested come and see Place right terms right price right See anytime Corner Trimble road and Reed street W L Yohn

38—Farms, Land For Sale

LET us show you this 180 acre farm consisting of good soil and almost level land 8 room house Barn 40x70 Other outbuildings Electric available hard surface road Near Adario 12 miles from Mansfield $14 000 Call E M Ely 1089 7 with W C Mansfield and Associates

160 ACRES near Adario good 8 room modern house nice location good large barn straw barn buildings level corn hog and dairy land R A Brown Ashland O

39—Out-of-town Property

28 BY 51 BLOCK building unfinished suitable for business establishment ¼ mile east of Perrysville on Route 39 over ½ acre of land R L Miller Perrysville Ohio

40—Lake and Resort Property

MODERN 4 room cottages with private beach all conveniences Call Vermillion 2333 or write Mrs I Conigllo Route 2 Vermillion Ohio

FOR RENT weekly furnished cottage at Cedar Pt Rdwy Write Eldrige Peetschman 210 Shelly St Sandusky Ohio

OLD Homestead Huron Ohio Fausts beautiful furnished year around cottage Modern except furnace cement basement Lovely fenced yard Garage Can be seen Saturday and Sunday or phone here 1583-4

42—Wanted—Real Estate

WANTED TO BUY direct from owner, 2 bedroom bungalow in desirable location Will pay cash Write Thomas Rush, Trailer City Mansfield

43—Business Opportunities

Mansfield Auto Wash

Liquidating partnership includes all the land building and equipment Very good income opportunity for one or two persons Priced for quick sale reduced to $12 500 152 Distel Ave

MUST sell dry cleaning equipment $350 will put you in business with a possibility of $200 to $300 weekly income Also pop corn wagon Inquire P & T Trailer Sales 1307 Springmill 1355-6

LARGE cement block building on South Main Ideal for a garage business Priced for quick sale Arthur Touby Realtor 204 South Foster St Tel 1502-1

WOULD YOU LIKE

A nice daily income, with a modern country home some land and good road would $15 00 a day income be of interest to you if so then see Harry Sites at

OHIO REALTY CO.

COMPLETELY equipped grill for lease Good money maker for right party Very little cash needed Established business Write Box 788 News-Journal

WISH to sell Dura-Clean dealership having other business interest Modern in the home cleaning 1081-2

SACRIFICING vending machines and a well established route 6039-9

DRY CLEANING plant completely equipped in Ohio County Seat town Doing nice volume Will require $25 000 down payment Box 787 News-Journal

RESPONSIBLE person to distribute tasty California vacuum packed almonds cashews and mixed nuts through unique merchandising plan Full or part time to one selected in establishing initial accounts Cash investment $1850 required secured by merchandise For interview with factory distributor write Box 785 News Journal

Colonial Inn on state highway 61 between Shelby and Plymouth doing excellent business Reason for selling on account of poor health All modern equipment also bar Liquor license available Has seating capacity of 60 4 room modern apartment on second floor for living quarters garage 3 acres of ground No reasonable offer refused

A. J. EGLESBERG

Eagles Bldg 127½ N Main St
2422-6 5168-6
Thos Dillon Salesman 4956 7

45—Money to Loan

CASH LOANS

If you need $25 to $1000 for old bills or emergencies, see Interstate Loans made on car, furniture or farm machinery without endorsers Take 25 months to repay. Get money the same day you apply. See us or phone today.

THE INTERSTATE LOAN COMPANY

204-205 Walpark Building

4474-6 Mansfield, Ohio

47—Antiques

ANTIQUES WANTED —Best prices paid Call or write Floyd Fox Cardington Ohio Telephone 88-R-3 It pays to call us before selling

48—Auction Sales

Robinson & Robinson

Phone 4979-6 or 3203-1

Walter C. Streib

AUCTIONEER—Lex 7964

Public Sale

Thursday, June 10, 12 30 P M prompt, Bellville, Ohio, entire household furnishings of 10-room house Antique furniture, dishes, lamps and list of articles too numerous to mention. Owners Mr and Mrs George S. Hill Auct—Earl Wright.

49—Live Stock

Stock Cattle For Your Grass

Just received a large shipment of feeder cattle weighing from 400 to 800 pounds at lower prices. Come to Plymouth and see what we have to offer

BACHRACH COMPANY
Phone 54 Plymouth, Ohio

6 PURE BRED Nubian Does 1 Buck, other heavy milkers McCulley goat farm Fredericktown

DEAD STOCK
Cows $10 00
Horses $8 00
Hogs $3 00 cwt.
According to Size and Condition
Call
MANSFIELD FERTILIZER
Phone 4510-6
Mansfield, Ohio
Reverse Charges
E G Buchsieb, Inc.

300 HEAD choice quality Hereford steers and heifers weight 400-600 shipped direct from range Inquire Midway Station 5 miles south of Galion Junction 30 S and 61 Phone 2341-1 Galion

50—Poultry and Supplies

CHICKS

Taking orders for June Greens Lexington Hatchery Phone Lexington 6731

CHICKENS NICELY DRESSED
Bowden Poultry Farm 5310 6

ORDERS taken for day old and started chicks Custom Hatchery Woerth Hatchery 2918-6 278 South Diamond

Nigh Hatchery

U S Approved Fullorum controlled chicks Phone 17 Perrysville Ohio

FRYERS 3 miles out Mansfield-Little Washington road Call 4727-5 Wellman Hammett

Wanted Poultry

Any amount any time Call 2337-9
The Roseland Poultry Co

51—Farm, Food Products

CERTIFIED White Leghorn chicks, last hatch May 25 Order now Phone 3543. Bishop's Poultry Farm, New Washington, O

FOR home killed meats, try Krichbaum's Country Market north of viaduct east of Crestline Country cured hams and bacon Glen J Krichbaum

VEGETABLE PLANTS 15c doz One block past golf club on South Main road sign on pole

KATAHDIN SEED POTATOES Walter Shafer Lexington Ohio

Mohawk Cash Store

38 North Adams St

Watermelons

Our prices cannot be duplicated we buy DIRECT No middleman Hundreds of Florida's finest red, ripe, sweet, ice cold melons Guaranteed. We plug and let you taste the melon before you buy it. Any size for your picnic Whole, half or quarter Ice cold, Cooled in our electric ice storage
Bananas — Strawberries — Peaches — Apples — Peas — Tomatoes — Cucumbers — Potatoes — Lemons—Oranges. We now sell ICE Everything in fresh fruits and vegetables.

ESTES MARKET

4th and Ashland Road
Open Evenings — Sundays

Potted Tomato Plants

Geraniums other vegetable and flower plants Alta Greenhouse Marion Ave road

52—Farm Equipment

FOR SALE—Avery 6 ft pull type tractor mowing machine Like new Cheap. Phone 6722-1

2 TRACTOR tires and wheels F-12 Farmall 9 40 springtooth harrow 2 sections Clean separator with motor. All in good condition Call 6641-5

RED SEAL Confirental power unit complete with governor 3884-3

ESCO four can milk cooler at a substantial saving See this at once Buchan Auto Supply 31 S Main

USED MEYERS deep well hand pump Reasonable M L Matuck Route 39 1 mile west of Lucas Ohio

KEYSTONE Web hay loader Deering 5 ft mower McCormick corn plow set of Jack strap harness Melvin Kochheiser Lexington Ohio

ROTOTILLER
Garden Tractors
Now on display at Auxter and Stehle Motor Sales 218 North Main

FARMALL B&N tractor cultivators and plow good condition A C Smith Route No 2 Shelby ½ mile north Taylortown

FARMALL F 20 tractor Good rubber Motor reconditioned New paint $700. James Brook 12 miles north on Bowman street road Shiloh 4913

Kissel Tractor Sales
FERGUSON DEALER
Shenandoah O Phone Adario 8395

MODEL 42 Silver King tractor fully equipped and cultivators Farmall regular on rubber with cultivators 200 Amp portable welder All in excellent condition Howard Horning first farm on north side out Harding Way east of Galion

McCORMICK mower $10 steel wheel wagon $7 50 motor other parts for 1936 Chevrolet Standard Coach Kenneth Nixon 6410-1

2 TRACTOR tires and wheels fit F-12 Farmall 9-40 spring tooth harrow 2 section and cream separator with motor, all in good condition 6641-5

Ford Tractors and Dearborn Farm Equipment
Clark Tractor Sales
137 Sawyer St Phone 2244-9
Rear 339 E Fourth St
EVERYTHING FOR THE FARM
FARM SUPPLY STORE
IN GALION

20 J A C WELDER MOTOR 220 volts Can be seen at Campbell Garage

New farm machinery for immediate delivery spike tooth harrows, 9 ft. cultipackers
C. E. YOUNG
Allis Chalmers Sales and Service
435 Springmill St Phone 2516-6

Cash For Scrap Metal
Used and Scrap Farm Machinery
Phone 2378-6

10 20 INTERNATIONAL tractor on rubber 2 14 inch plows Haldon Taylor, Route No 1 Lexington

NEW Oliver bale master hay baler Inquire Jerry Sanicki 1 mile south of Greenwich center on Rt 13

53—Miscellaneous For Sale

TRICYCLES
Regular Price $8 95
Special Price $5.95
Only 12 at This Price
FAMILY EXCHANGE
142 N Main

Insulated siding that will not rot. Free estimates
Mansfield Home Improvement Co.
3712-6 20 N Walnut 3093-7

RESTAURANT STOVE 6 burner 2 ovens good condition clean $65 Oval top library table $20 Call 6970 1 evenings

$19 00 FOR 1½ ton of coal heatrola $20, drapes ironing board etc 6023-6

U S 2 STAGE auto-compressor 250 lb. 2125 Water pump and motor $22 Spray gun $8 West Enterprises 554 Woodland Ave 3794 4 evenings 4996-9

BELTone hearing aid never used Very cheap Box 478 News-Journal

CALL Suburban Handi-Gas for immediate delivery on bottled gas and gas ranges Phone 22 Clarksfield

Coveralls—Jackets—Rain Coats
LEDON'S GOVERNMENT SURPLUS STORE
Loudonville Ohio

FREE BRICK
Our Wrecking Job
Corner Fifth & Mulberry
MANSFIELD WRECKING & MATERIALS CO.
Certified Building Wreckers
394-400 Ashland Road Dial 3498-6

Maglott's Refrigeration
Service and Supply 4743-2

ALUM-A-LITE or
Cedar King Storm Windows, Storm Doors Square Deal Window Co 566 Park Ave East Phone 2545-6

ONE Deming shallow well pump with 120 gallon tank, small hand pump. Phone 4035-6.

Today's Radio Programs

	CLEVELAND 1100 WTAM	CINCINNATI 700-WLW	DETROIT 760-WJR	COLUMBUS 610 WBKC
6 00	Foreign Policy	Enquirer News	Opera	Dinner Winner Sports
6 15				
6 30	Curtain Time	Midwest Enquirer Havride	Abe Burrows Could Be You	News Church Pkm
6 45				
7 00	Life of Riley	Take A Look	Guy Lombardo	Hawaii Calls
7 15				
7 30	Truth-Con	Curtain Time	Young Man Sings	Name of Song?
7 45				
8 00	Hit Parade	Life of Riley	Midwest Hayride	Questions
8 15				
8 30	Judy Canova	Truth-Con	Vaughn Monroe	DETROIT 800-CKLW
8 45				
9 00	Kay Kyser	Hit Parade	Sat Serenade	Hawaii Calls
9 15				
9 30	Grand Ole Opry	Judy Canova	Your Governor Guest Star	Music Today
9 45				
10 00	News	Kay Kyser	News	News
10 15	Tune Reviewer		H Carmichael	Orchestra
10 30		Grand Ole Opry	Orchestra	2 Pianos
10 45	Party	Peter Grant		Tim Ameche
11 00	Party	Pres Truman	News	News
11 15			Night Watchman	Dawn Patrol
11 30		Orchestra		

Sunday's Radio Programs

	CLEVELAND 1100 WTAM	CINCINNATI 700 WLW	DETROIT 760 WJR	COLUMBUS 610-WBKC
8 00	World News	News	Reflections	Rev Lowman
8 15	Story to Order	Ground Up	U of M Hymn	
8 30	As I See It			
8 45	Karaleers	Side of Road	Waltz Time	
9 00	Bible Pgm	Farm Front	Comic Parade	Rev Crawford
9 15				
9 30	Circle Arrow	Symphony	Church of Air	Frank and Ernest Mammouth Hour.
9 45				
10 00	Joe's Ranch			Bible Class
10 15	Western Songs		News	
10 30	News	Circle Arrow	Auto Horizons Radio League	Prophecy Voice
10 45	Solitaire Time			
11 00	World Front	Eternal Light	News-Ranch	Rev Mills
11 15	Words and Music		Here's to Vets	
11 30	Psychiatry	Turner Bros Solitaire Time	Our Opinion	
11 45				
12 00	America United	World Front	Mother's Album	Announced
12 15			Career Girl	
12 30	Roundtable	Treasury Salute	Wayne King	Lutheran Hour
12 45		News		
1 00	Am R F D	Cadle Tabernacle	You Are There	News
1 15				Music Box
1 30	Victor Show	Symphonette	Strings	Sunday Serenade
1 48			Elmo Roper	City Hall
2 00	Song Parade	Smith Sisters	Symphony	Music
2 15				
2 30	One Man's Family	Your Pleasure		Music
2 45				
3 00	Quiz Kids	Song Parade		Air Force
3 15				
3 30	Living 1948	Man's Family	Tell It Again	Juvenile Jury
3 45				
4 00	Theater	Quiz Kids	News	Mystery
4 15			Here's to You	
4 30		Nick Carter	Carle Calls	True Det
4 45				
5 00	Catholic Hour	The Theater

53—Miscellaneous For Sale

Montgomery Ward Co.

Get profitable car washing. High pressure greasing. Paint spraying business. Get a air compresser at Wards. ½ and 1½ horsepower model available for immediate delivery. 2.6, to 7.0 gallons of air per minute capacity.

$16.25 Special

Some combination screen doors, irregulars, hardware and installation available
Norris & Taylor Co.
108 Willow St. 4354-6

6x8 Brooder House

111 West Raleigh

Wanted to Buy Picnic Table.
Call mornings 5102-1

LAWN SEED fertilizer, rollers, etc Peas Hardware 180 Lexington Avenue

'74 HARLEY Davidson motorcycle $250. '45 Harley Davidson motor, like new: Whizzer in excellent condition: 6 ft. lathe with 15 inch swing and with key cutting attachment wood lathe 3" long with extra 3 ft. bench. $15 1½ HP single phase motor. $60.00 ½ HP motor with generator. ¾ HP Briggs Stratton motor $25: Pordson tractor rebored and everything new inside: drill press. new ¾ Van Dorn electric drill. wheels axles and tires for trailers. Floyd Burgin. 7 miles. west Crestline 1¼ miles north.

WALLPAPER

Mansfield's largest selection Now 1200 beautiful patterns to choose from We trim and deliver Call us for a paperhanger Also full line Marietta Paints Varnishes Stains Sundries Paperhanging and Painters Supplies

The Marietta Paint and Color Co.

(Formerly Fishers)
126 N Main St Phone 6812-6

OIL CONVERSION burner, used one season, dual tanks (525 gal. capacity). Reasonable. 3916-8.

ELECTRIC BOTTLE COOLER. $45. 4820-5

LINOLEUM
Inlaid $1.49 up
DAVIES 124 N. MAIN

STAMPS WANTED
U S and Foreign Collections
Highest Prices Paid
THE HOBBY CENTER
90½ N Main Over Isalys 3592-6

FOR SALE—Grocery store equipment at reasonable price. To see call at 460 Bowman St.

Wood For Sale

15 in. length per cord, slab $4.50 chunk $5.00. Also fireplace wood and kindling 2156-6

1941 MAYTAG WASHER. Good condition. 5966-8. Call after 3 p. m.

12 STALL steel garage building. Best offer and remove. Mr. Wise at D. & W Auto Parts Co. 217 North Adams St.

Work Clothes, Shoes and Gloves

Joe's Surplus
305 N. Mulberry

HOBART Meat Slicer, excellent condition. $150. also 2 used apartment ranges Call at 152 E. 2nd St.

FOR SALE—Meat Slicer. Practically new. 4106-6. 9 A. M. to 5 P. M.

BICYCLE—Schwinn racer in excellent condition. 3 speeds. $47.50. Phone 3729-6.

FAIR baby carriage. Wagner carpet sweeper, pair ladies black dress shoes size 8½ AA. Rear 1302 Park Ave. West road. 3154-1.

FOR those who would like to try a hearing aid before they buy. Biddle Sales Company. 5441-1.

PRESSING machine and supplies. Inquire. 12 W. Sixth street

PLAYER piano good condition $60.00: $150 gasoline lawnmower for $129. Inquire at 22 Bentley after 6 p. m.

10-5c NUT VENDING machine. nearly new. Will sacrifice. Call 3007-1.

POWER LAWNMOWER
69 Cook Road 5677-7

Plants

Cabbage, tomato, mangoes. 15c doz. 558 Newman St. 6007-6

12 HIVES of bees. A price to sale. Your choice, one or all. Also boy's knee action bicycle. $40. 6725-8.

54—Household Goods For Sale

RENT-A-TRUCK
Hertz Drive-ur-self
Mansfield Truck Rental
4642-4

Coal Furnaces

For Immediate Installation
Allen Knapp Heating Co.
126 N Mulberry Phone 4406-A

WESTINGHOUSE REFRIGERATOR. Good condition. 4801-6.

Mansfield Plate and Window Glass Co.

Glass table tops all sizes and shapes mirrors: resilvered and made to order 305 N Mulberry

9x12 WOOL rug. Cleaned. Good condition. 252 Elmwood Drive after 6:00 p. m.

!WATCH!

Our Window for the Newest Creation in Cleaning Equipment.

"It has the New Look!"

Singer Sewing Center

83 N. Main St. 2452-6

GUARANTEED drop-head sewing machines $20 and up. Typewriters $20 and up 65 E Fourth St.

DINING ROOM table with 4 chairs Good condition $15 2826-6.

HOOVER CLEANER

Authorized Sales and Service
Genuine Hoover Parts
At Maxwell's 4184-6

SAVE on new rugs or turning in old material. All sizes samples. Oriental Reversible Rug 6044-4—3862-2

ELECTROLUX sweeper and products Call 2863-1

SEVERAL gas refrigerators 9 cubic ft. Must be seen to appreciate the good condition Dwight Hissen Loudonville, Route No. 1.

Pianos
Special Clearance Sale

Upright $20 up. new and used. Spinets in good condition Terms 378 South Main

BARGAINS

General Electric Refrigerator, 7 cubic foot Table top stove all in excellent condition Woodland 5657-J

CROSLEY walnut floor model radio, practically new. 278 Park Ave West

54—Household Goods For Sale

WESTINGHOUSE electric refrigerator. Just been overhauled. One double coil springs. 491 Springmill St. 3967-1.

ONE PORTABLE ELECTRIC IRONER. $30 4930-7

WHITE porcelain coolerator. 100 lb. ice box $20. Call 4748-4.

LARGE size doll buggy. bed. high chair, stove and miscellaneous. Call 4801-2. 167 Glessner Ave.

DELUXE GLIDER

Innerspring cushion pillow arm. ball-bearing action. You can't beat this glider for the price $49.50
See it at
HERRICK FURNITURE COMPANY
27 E. Fourth St.

SEMI table top gas stove. Good condition. Will sell reasonable. Call 3057-9.

HEAVY DUTY sewing machine. Union Special. Call 2416-6. 222 N. Main.

8 PIECE dining room suite. Good condition. Reasonable. 288 Superior street.

ELECTRIC KENMORE SWEEPER. Electric iron. 237 Ruth Ave.

PROTECT your glider with a new rubberized glider cover Only $2.95. Batson's Furniture. 44 W. Fourth St.

APARTMENT or cottage size G. E. Refrigerator. $65.00. Call 2108-1.

HAMILTON-BEECH electric sweeper. $15 3089-1 or 547 Wayne Street.

NEW ADMIRAL radio phonograph with automatic record changer. Table model. At half price. $50. 569 Highland Ave. 4923-3.

Gas kitchen range. $20.00.
2015-4

RESTMORE porch swing, in good condition with newly covered pads. 282 West Fifth street or 1353-9.

PIANOS

Medium uprights, good condition, $25 up terms Player available. 378 S. Main

SEARS KENMORE WASHER. Like new, $55.00. Call 4609-1.

Play Pens
$11.95

Wooden floor and solid enough for the huskiest babies.
"Home of Better Built Furniture at Lower Prices"

City Furniture

145 N. Main St., 1st door below Ritz theater.
Easy Terms
Free Delivery

Maytag Washers

Order your washer today Also a complete stock of Maytag parts and repair service at
Bell Music Co.
26 S Park St 2284-6
Phone Bellville 6955

CHERRY BED and dresser, spring mattress, solid mahogany library table, 1 rug 9x12, 1 rug 8-3x10-6, floor lamp, 1 clock 100 years old, good timer. Phone 1896-9 or 286 S. Main.

DINING room set, solid black walnut table, buffet and six chairs. All perfect condition. George Hertner, RFD 4, New London. Call 8125.

9 PIECE dining room suite $90.00, good condition. Call 6040-2.

SOLID oak dining room suite 9 pieces, also coat dresses and summer suits. 38. 1723-4 and draperies

27 FT. OLSEN stair carpet, like new $20.00. Very good living room suite $35.00. Dining room suite 8 pieces $20.00. 227 Park Drive. 1033-3

8 PIECE mahogany 18th Century dining room suite. $150. 15½ cu ft. Kelvinator refrigerator. $60. tricycle. $15. Westinghouse washing machine $45. All good condition. 145 Western.

TWO END tables, console, 11x15 Axminster rug, living and dining room carpets with stair carpet and runners, refectory type dining suite, breakfast set, davenport, chair, twin beds, etc 341 N Townview. 5430-4.

SEWING MACHINE, TREADLE TYPE Call 2976-4 after 5 p. m.

GAS ESTATE table top range. A-1 condition. $85. Call 5163-T or 2775-4.

1 BUCKEYE electric refrigerator 5½ cubic ft. In good condition. 2 screen doors. 311 Vennum Ave. 1610-6.

WESTINGHOUSE refrigerator, excellent condition. 3969-8 after 4 p. m.

For The New Brides Kitchen

Baking bowls, tea pots, pitchers, salt and peppers, covered dishes all done in beautiful pastels with hand painted floral designs. These also make excellent shower gifts.
SCATTERGOOD'S GIFT DEPT.

CABLE-NELSON, cabinet grand, medium size upright piano, modern style. $35. 6966-9.

Lighting Fixtures of Distinction
NATIONAL ELECTRIC
80 N Walnut St. 2272-6

WILL SACRIFICE new furniture. Including refrigerator, electric range, washer, etc to satisfy loan. Can be bought by taking over loan. If interested write Box 782 News-Journal.

NOW READY

Several Reconditioned Singer Treadle Sewing Machines.
Rebuilt and Guaranteed
Singer Sewing Center
83 N. Main St. 2452-6

PICNIC TIME

And time to buy that roaster for your summer outings. Now available.
General Electric & Everhot
Richland Electric
22 N Diamond

Mums Art Shop

272 N. Mulberry St. 4681-6

WATCH REPAIR

All work guaranteed B E Knapp
20 East Fourth St

NEW and used washers, will give your washer free mechanical checkup Repair service. Rolls and parts 315 Ohio 1655-9 Tanner's Washer Supply

Hooked rugs—Original designs by "them thar Mountaineers". Were $6.95 now $4.75.
HOME INTERIORS
32 S Park St.

WE HAVE another shipment of those beautiful rag runners. 7 feet long. Davies, 124 N. Main.

Paint in the morning—use rooms in the afternoon Ultra Luminall dries in 40 min without offensive odor. One coat covers most interior surfaces—even wallpaper.
STEWART BROS. PAINT CO
32 W Fourth St. 3626-6

RANSBURG
DUST PANS $1.50

We now have them! For you ladies who want to complete your Ransburg kitchen scheme
MARTIN HARDWARE
19 N Main St

TWO blue barrel back chairs, tapestry covered series all in good condition. 1041 Orchard street.

ONE KNEE HOLE desk Gas range Chair, ottoman Call after 5 p m 1032-4

6 PIECE walnut dining room set with refectory table 408 Overlook road Phone 5509-4

36 INCH kitchen sink with faucets, wash stand with convenient drawers. Both for $15.00 156 E. Third

ONE 9x12 AXMINSTER rug Good condition 1 wrought iron chandelier, candle type and 4 side light fixtures Phone 4322-1.

55—Wearing Apparel, Furs

SAVE FOR SUMMER

Bathing Suits. $2.00
Sun Back Dresses. $2.00
Shorts. $1.00
Halters. 25c
Summer Cotton Dresses. $1.00
FAMILY EXCHANGE STORE
142 N. Main

SUE TERRY JRS. lovely cottons. 9 to 15. Bembergs and sheers. 16½ to 24½. $12.95 to $16.95. Nevah Ditwiler's.

CHILDREN'S Spring coats, hats, dresses, all sizes, practically new. Call 3831-1 after 4:30.

EVERYDAY is Bargain Day. We always have good bargains in men, women and children's clothing. Community Used Clothing Shop. Over Penn Auto.

PAIR of new red fox furs. Very reasonable. 331 W. 4th.

55-A—Women's Column

2 SPORT COATS for sale, one loafer jacket. like new, size 16. 2847-3.

56—Dogs, Birds, Pets, Etc.

Spitz Puppies

Also Toy Fox terrier puppies. Full blooded. 4986-9.

TWO BOXER puppies, 3 months, $50 each. Fawn colored, male. 4404-6 or 6850-6.

FULL blooded Boxer puppies. $50. 6459-4

FEMALE IRISH SETTER. 5 mos. old, eligible for registration. Innoculated for distemper. 3310-6.

LOVELY Toy Terrier puppies, black, tan Toys. Registered Collies soon. Reasonable. Ashwell Kennels. Greenwich. 3404-1

AKC Registered, nicely marked Boston Bull pups. 326 Harker St.

57—Boats & Accessories

SET OF men's golf clubs, including 2 woods, 5 irons, and golf bag. Phone 3801-6.

Steel boat and trailer.
Phone 4723-0

1940 LIMAN boat equipped with steering wheel, automatic anchor, driving lights, spot light. Also 3 3/10 outboard motor. All A-1 condition. Price $350. 4387-6 or 3129-2

17½ HORSEPOWER Evinrude motor 14 ft Lymen boat and trailer. 335 South Main St.

THOMPSON boat 12 ft. Auto top 1948 model. 90 lbs. New cast. 2 life cushions. Firestone 7 h. p. alternate firing twin. Pull starter. Outfit used 6 times. New cost >358.00. Will sell for $285.00. 897 Country Club Dr. 1st drive west of Country Club. 4994-9

NEW ALUMINUM boat and trailer. Call 2416-6. 222 N. Main street.

Pays To Look. Live bait. Quality fishing tackle. Neptune motors and friendly service. Always open.
WOODY'S PLACE
707 Park Avenue East Phone 2804-8

TROPHIES BRONZED. Golf, Baseballs, athletic shoes, military boots, caps, dog collars, pipes, toys. Bronze Art. 3192-6

Neptune Motors

Now In Stock
3 and 5 H. P
Diamond Hardware
319 S Diamond 6856-6

In our new store with a complete line of sporting goods.
Corner of Sixth and Mulberry
Ohio Sports Center

JOE'S BAIT SHOP
Live Minnows — Worms
51 South Adams Phone 6067-?

TRUE temper trolling rods and reels, minnow buckets, jointed poles, minnows and worms Babe's Sporting Goods. 263 Park Ave East. 3692-1.

COLT, officers model 22, target, revolver, Colt official police 22 revolver. Clyde Adams, 534 Bowman. 3738-6.

58—Radio and Supplies

ROSS WEEKLEY

Guaranteed 12 hour radio service. Call for and deliver 170 East Third St Dial 3319-6

Biddle Radio Service

"Members of Philco Service"
Dial 1149-9 321 Sheridan Ave.

Buck's Radio Service

Call for—Deliver 291 Home 2002-3—4419-9

59—Musical Instruments

KING TENOR Saxophone. Latest model Gold lacquer finish. Will Kurtz. 3317-1.

PIANOS

Large selection standard makes of modern pianos for less at
Hoppe's Music Store
128 W. Fourth

60—Typewriters & Supplies

New

Adding machines and typewriters for immediate delivery.
Sales—Service—Rentals
Office Supplies and Equipment
Mansfield Typewriter Co.
34 West Third St. 4395-6—3695-6

FOR PROMPT and efficient service on all office equipment call J F Orr Typewriter Co 28 W Fourth 2310-6

NEW Remington Rand Adding Machines. Models now available for all types of businesses For demonstration call Denig Office Equipment. 61½ North Main. 1616-9.

61—Store, Office Fixtures, Equipment

STAINLESS STEEL refrixerator, combination sandwich grill unit and toaster section. Also four blond oak booths. All in good condition. Ven-Mar Pharmacy. 189 Marion Ave.

NATIONAL CASH register, practically new. 605 Heineman 6898-6. Very reasonable.

10 FT. LUNCH counter with 5 stools and pie case. Like new. M. J. Brown, Ashland. O. R. D. 2 Phone 677 Red

USED FILE CABINET. 3 DRAWERS Call 4577-1 or 5441-1

63—Building Materials and Supplies

IF YOU intend to build for low price lumber call 1923-8.

Quality Block Co.

1119-1 After 3 P. M 725 McPherson

State Laboratory Test Block

Mansfield Cement Block 3764-6

Concrete Blocks
Jim Burkhart & Sons

Hesselton Road Phone 2850-6

64—Coal Dealers

HECHT COAL CO.

Real 26 West Sixth 4630-6

Laser & Walker
Good Quality Coals

1245-6 6984-8 3631-1

Economy Coal Co.

Immediate Delivery Phone 2800-6

Kallmerten & Baer

Coal—Concrete Dial 4165-6

Velcrest Coal Service

Good coal priced right 2191-6

Direct Coal Co.

190 W Sixth St Dial 3660-6

Nutter Coal Co.

Marion Ave Road Phone 5466-6

Simon Small & Son

Lump and Stoker Coal
45 Surry Road 2566-9

RUSK BROS.

Established 1894
Drain Tile
Complete Stock—3 in. 4 in., 6 in., 8 in. 10 in., and 12 in All salt glazed vitrified tile
341 East Second St. Dial 1540-6

FUNK COAL COMPANY

Now on hand, prompt delivery. Tenn. Gem. large lump, low ash. 3680-9, 320 North Diamond

Emmett W. Casey

Coal and Builders' Supplies
Successor to M L Branyon and Bro.
162 W Sixth St Phone 1358-6

Voegele Bros Coal

3434-6 207 N Main 1877-6

Direct Coal Co.

190 W Sixth St Dial 3660-6

66—Beauty Aids

BEAUTY SHOP equipment for sale. Including permanent wave machine in very good condition. Reasonable. Call 3328-6 or 1098-2.

67—Building, Contracting

BLOCK LAYING

Grimminger Second street past Trimble road off West Fourth street. Look for sign. 2055-7.

DEAD STOCK

Highest Cash Prices Paid For Horses, Cattle, Hogs

Bought According to Size and Condition
Calves and Sheep Also Removed—Phone Collect
Darling & Company
Mansfield 5436-6

67—Building, Contracting

General Contractors

Carpenter Cement and Brick Work
66 South Main Dial 1659-6

70—Electricians, Wiring

Bud's Electric

Service Wiring and Repairs
24-Hr Service Phone 1983-5

Hedges Electric

Wiring Contractor Phone 5650-3

B. & M. Electric

Service Wiring and Repairs 3951-8

71—Floor Surfacing

New floors sanded to perfection
Old floors made like new
For Free Estimates
Call J. P. Schmidt 1252-6

Floor Sanding and Finishing

S and A Sanding Co 1242-4 or 2938-3

72—Heating and Plumbing

Holland Furnace Co.

48 South Mulberry Dial 2374-6

Furnaces — Boilers — Stokers
Gas and Oil Furnaces
Parts and Service
William Warner

Real 58 S Diamond Dial 2144-6

IMMEDIATE insulation, let us figure your spouting work now, we have it. Schmidt Plumbing and Heating. 111 West Raleigh.

Iron Fireman Stokers

Hoffman's 30 W. Fourth St. 2590-6
Complete Installation Service
Mansfield Plumbing and Heating Co.

444 Auburn Ave Dial 3464-J

Call Canton Furnace

For quick service on Repairs, Cleaning and new furnaces 271 Orange St 1298-4.

IRA BOWMAN

Cor Cook Rd and S. Main 5243-6

Howard Kern

Plumbing and Heating 6002-4

Dependable Heating

and Sheet Metal Shop
Roofing and Spouting
3870-6 15 State St 2873-6

If It's Made of Metal Call Goetl, 3633-6

Coleman Heating Co.

Phone 2240-6 58 Sturges Ave

KENNETH R SHANE New furnaces cleaning resetting, repairing, roofing, spouting and sheet meal work Day or night service on warm air systems and automatic controls 45 Wise Avenue Phone 2005-4.

SEED POTATOES

Raspberries, Grape Vines, Fruit Trees
ROSES - SHRUBS

Privet, fertilized, top soil. Full line of garden seeds and plants.
BOOZE'S MARKET
Ashland Road 6457-9

Winkler Stokers

Kent Rummel Coal Co. 1200-6

73—Landscaping, Nurseries

Finish Grading—6899-7

Tractor mowing. Lawn seeding.

ZERBY TREE SERVICE

Experienced. Pruning, cabling, bracing, feeding and cavity work. Trees removed and planted. Member National Shade Tree Conference. Dial 6826-6.

—RELIABLE— LANDSCAPE SERVICE

Grading — Seeding — Sodding
Pruning - Planting and Transplanting
Complete Line Of
Shrubs and Evergreens
D. D. Quinn Landscape Contractor
WILL O'DELL NURSERY

Route 42 at 603 Ashland, Road
Phone 6071 Black, Ashland

GUARANTEED LANDSCAPE WORK

Planting—Transplanting
Pruning—Bedding
Grading—Seeding

Potted rose bushes with bloom buds, 100 acres of evergreens, trees and shrubs of all kinds.
WADE & GATTON NURSERIES

Bellville, Ohio. Phone 6832 or Butler 3835

74—Miscellaneous Services

EXCAVATING

Basements, filtering beds, sewers, ditches No job too small. Free estimates John Schearer 2914-2.

FURNITURE CLEANED, four day service pick-up and delivery free Mansfield Upholstering Co Phone 2042-6

NELSON Welding Service, Rear 183 North Mulberry street. Repair work, production jobs.

Closed This Week
Hoctor Studios

Williamsport Rt. 42 Mt Gilead 744R31

Lawn Grading 6899-7

Lot plowing, prompt service

THE HOME repair, roofing, siding and shingles and cementing. Free estimates Phone 4001-7.

LIGHT HAULING any kind. Manure, top soil for sale. Paul Bowman. Maple drive.

Nelson Welding Service

Rear 183 North Mulberry St
Repair work, production jobs.

Watch Repair

3 day service—work guaranteed
B. H. Wagner

6427-1 R D No 4 Wooster Rd.

Sewer, Sink Opened
DIAL 1066-3

Electric, No Digging
Electric Eel Sewer Service

LAWN GRADING—6859-4

Lot Plowing P. J. Them

EMERSON LAWN MOWER SERVICE

Lexington Avenue next to Mansfield Telephone Co. Sub Station. 5658-4.

SEPTIC TANKS— VAULTS

PHONE 2074-8
Cleaned and repaired Modern Equipment. Price reasonable Work Guaranteed
SANITARY CLEANING SERVICE

FIXIT

Furniture repaired and refinished
CHAS. M PITTENGER
169 Euclid Ave 4339-1

LAWNMOWERS sharpened and repaired. Work guaranteed. L. R. Zimmerman. 484 S Diamond St. 1949-7.

Asphalt Driveways

Private or Commercial Free Estimates
H. J. Hammett
Phone 4873-3

Lawn Mowers Serviced

Keys made, miscellaneous repair. 398 S. Diamond Phone 2845-6. delivery service

Asphalt Drives
CEMENT WORK

Art Brennenan 3102-6 172 Bismrer

LIGHT hauling of any kind. Manure, top soil and gravel for sale. Phone 4006-4.

Asphalt Drive

Get the Best
G. F. McMillen
6422-6

PEST CONTROL

Fleas, Fumigation Guaranteed Termites, Roaches, Bed Bugs, Acme Exterminating Co Phone 2224-4

"BARNES WATER SYSTEM"
DICKERSON BROS.
140 N Main St. 1772-4

Sewer Drain Service
We Find It, We Fix It
We Guarantee It
Electric Roto Rooter

Cleans sewers, drains, sinks. Septic Tanks, Vaults Cleaned, Repaired and Installed. Free Estimates. Dial 3365-6

74—Miscellaneous Services

FURNITURE, rugs and carpet cleaned. Good job. Reasonable. Willard Smith. 1312-9

PIANO TUNING

Repairing Wayne D Ingle 1029-6

PIANO TUNING

GEORGE IRELAND
20 W Arch 3864-4

75—Moving, Trucking, Storage

LIGHT hauling of any kind Reasonable Phone 5012-5

GENERAL HAULING

Top soil, fill dirt, cinders, trash, rubbish, etc Dick Fox. 2916-1

TOP soil lime stone flag. Hauling of all kind. Virgil Frazier. 4037-2.

Top Soil

3970-6 2092-7

LIGHT HAULING of any kind Refrigerators moved 2081-3 or 6443-2

ASHES, trash, coal, limestone, cinders, fill dirt, top soil, trees removed, driveways repaired. Phone 1382-1.

Ashes Trash Removed Light Moving Cinders

LIMESTONE

Slag, Coal Trucks for hire Taking orders for topsoil fill dirt Call 1192-1 any time

For Fill Dirt Top Soil

Call 4715-5 after 6

Lime Spreading

Immediate delivery K. W. Sherman, Bucyrus, Ohio. Phone 3489 Reverse charges.

RENT-A-TRUCK
Hertz Drive-ur-self
Mansfield Truck Rental
4642-4

76—Painting, Paperhanging

INTERIOR exterior and industrial painting For free estimate call 3050-4 or 6064-3.

Paperhanging

Phone 1768-4

Authorized
DuPont Distributor
Wholesale and Retail
Universal Equipment & Supply

178 Wayne St. 6825-6
Plenty Free Parking

SPRING IS HERE

Now is the time to get your Estimates for Remodeling, Repairing, Painting and Decorating by skilled men. 35 years experience. Prompt Service Office 1245-6 Evenings 6984-8 3631-1.

Miller's

Painting—Decorating—Interior—Exterior
6435-1 Phone 3189-1
Exterior and Interior Painting
Terms FHA Plan
K E. Layland 1831-4

Ohio Lump Coal

$9.50 ton
Lime, Limestone and gravel, cinders
Paul McQuate 2432-4. 464 S Main

INTERIOR and exterior painting and paperhanging, wall washing C Evans 5582-4.

80—Sweeper, Washer Service

NO MUSSY bag emptying. See Sani-Emptor exclusive with KIRBY VACUUM CLEANER. 815 S. Main. Phone 4391-4

EXPERT MOTOR and Sweeper repair Sweeper brushes rebristled Ebert's Electric 930 Millsboro Rd Dial 7724-4

YARNELL. The Sweeperman has beautiful rebuilt sweepers for sale. Hose for tank cleaners, electric irons and toasters repaired. 269 Sheridan Ave. 6879-6.

81—Tinning and Roofing

Roofing, Spouting, Tinning, Siding, Roof Painting, Furnace Work

HAROLD F KAUFFMAN. Box 62, Lucas, Ohio. Phone Mansfield 6946-3 Free estimates

THE R. G. WINGERT COMPANY new roofing and roof repairing. Fair prices. Guaranteed work. Estimates free. 4982-6

Hot Asphalt Roof Spraying

Free Estimates R. L. DURKIN
591 S. Diamond St. Phone 3049-9

Remlong's Tin Shop

Furnaces—Spouting—Sheet Metal Work
461 W. Dickson Ave. Dial 2612-8

Universal Roofing and Siding

26 East First St. 2413-1

ROOFING — SPOUTING FURNACE

Kentucky Ave Lincoln Heights
H W STUTZ—3725-4

McKinley Roofing, Inc.

RELIABLE FOR 28 YEARS
Applicators of roofing siding spouting, insulations. Free Estimates Rt 30 East at City limits Dial 3601-6.

83—Automobiles For Sale

Used Cars Wanted
Kellers 283 Ashland Rd.

1941 CHEVROLET 2 door Special Deluxe, motor overhauled. New tires, excellent condition. Paul Beer. 6425-7.

Motorists Mutual Insurance

For Automobile Insurance and Claim Service Agent, Mervin Boals. 158 Poplar street. Call 4691-1.

A GOOD SELECTION OF CLEAN USED CARS

1947 Buick super convertible, mileage 2700, a beauty.
1947 Chevrolet aero sedan tutone, low mileage.
1947 Chevrolet Fleetline four door sedan.
1947 Chevrolet Fleetmaster tudor.
1946 Chevrolet Fleetmaster tudor.
1946 Oldsmobile, (6) hydramatic club sedan.
1942 Chevrolet Deluxe tudor.
1941 Chevrolet special tudor.
1940 Chevrolet four dr. sedan special deluxe.
1940 Plymouth deluxe tudor.
1940 Pontiac (8) four dr. sed.
1940 Chevrolet ½ ton panel truck.
1941 Chevrolet ½ ton pickup truck.
1946 Chevrolet ½ ton pickup truck.
1938 Chevrolet 2-door sedan.
1935 Dodge 4-Door Sedan.

TRADE-IN SPECIALS

1938 Plymouth Two Dr. $425.
1937 Ford (60) two dr. $275.
1935 Chevrolet two dr. $195.
CASH FOR YOUR CAR

WILSON AUTO SALES

353 E. Fourth St. at Ashland Road
Open Evenings 'Til 9
Phone 1628-1

1941 PONTIAC Convertible, radio, heater, spot, driving lights, excellent condition. 4086-8 or 85 Ausdale

Supercharger

1937 GRAHAM, 4 door. Body, motor good. 4 good tires Private owner, must sell. $295. 6966-9

AUTOMOBILES wanted, any make We pay more Place and Birdsong. 180 Park Ave. East. 3648-4

MODEL A COUPE
1016-2

Cochran Motor Sales

Dependable Used Cars 139 P A E.
3566-4

1946 PLYMOUTH convertible, excellent condition, radio heater, spot lights and fog lights 5323-1 from 6 p. m. to 9 p. m

JIM BOYD

Used Cars 236 E Third

1940 CHEVROLET panel truck ½ ton, motor excellent, tires and body good also 36 Chevrolet Tudor. $350. Whitey's Auto Sales. 154 Distl. 4423-4.

83—Automobiles For Sale

1934 FORD, good running condition, good tires, gas heater, sealed beam lights. $275 Rear 55 Douglas. Phone 3991-6.

1947 MERCURY club convertible. like 1948. no taxes. 3 miles south of Ashland fairground or 3 miles N. of Mifflin. Fred E. Harbaugh.

Used Cars

1941 Willys Coupe .....$ 695
1940 Plymouth Convertible Club Coupe $1,050
1940 Chevrolet 2-Door .....$ 995
1940 Pontiac 2-Door .....$ 795
1940 Ford Coupe .....$ 795
1939 Ford 2-Door .....$ 595
1938 Chevrolet 2-Door ....$ 595
1938 Plymouth Coupe .. ..$ 495
1937 Chevrolet 2-Door ....$ 450
1936 Chevrolet 2-Door ....$ 250

Fisher Auto Sales

205 Lexington Ave.

1941 BUICK special, unusually low mileage. 4933-3. Reasonable.

Personal Loans

$10 to $1,000
The Mansfield Provident Co.
31 N Walnut St 2381-6

SAVE

New 22½ ft. housetrailer, 1947 model: Original price $2495 Special price $2150 Terms Markham Trailer Sales 739 Trimble Road Phone 6957-9

1940 CHEVROLET ½ ton panel truck, good condition $750.00: Wilson Auto Sales, 353 East Fourth at Ashland road 1628-1

33 Ft. Superior On Display

See this beautiful home on wheels, that has complete living accommodation for 6, equipped with shower, hot water system, flush toilet, Mavatory, twin beds, etc Also the WEEK ENDER SUPERIOR sleeps 4 and other models to choose from, price $1,195 up. Open evenings.
P & T TRAILER SALES

Springmill and Belmont

BRIDAL SUITE Housetrailers. Modern housing. Economical. See Urbans Trailers at Swiss Village Motel. Route 309 and 61 Galion.

27 FT. SHORELAND house trailer, 3 rooms new electric refrigerator, bottle gas range good condition inside and out. Included with trailer, a quonset style cabin fully insulated, well constructed, also 220 gal fuel oil tank. All for one low price. See this if you want a bargain. Cecil Kennedy. Trailer City park. Last trailer by the woods with picket fence.

1946 Chevrolet 1 ton pickup truck, dual tires, A-1 condition.
1946 Ford ½ ton pickup truck good condition.
LEXINGTON MOTOR SALES
Lex. 6141 Res. 5094-0

1943 DODGE half ton panel 1661-4

WANTED to buy cheap stake or flat body truck also Gorden Tractor with cutter bar 4698-6.

84—Automobiles Wanted

Automobiles Wanted
1937-1948
See us today
Schonauer Motor Sales
3522-6 6808-6

Cash For Your Used Car
A. T. King Auto Sales Inc.
110 N. Diamond 2657-1

USED CAR WANTED

Buy, sell or trade Auxter and Stehle Motor Sales. 218 N. Main.

GENEROUS CASH PRICES

Paid for Clean Used Cars
Wilson Auto Sales

353 East Fourth at Ashland Road
Phone 1628-1 Open Evenings Till 9

SEE SAM

To Buy, Sell or Trade
Cooper Auto Sales, Inc.
Cor Second and South Franklin
Phone 1312-6

STRIKE IT RICH

at
TERMAN MOTORS

The angels of corner Franklin & 4th St. Lotsa moola for good clean cars. 2150-6.

WANTED SEVERAL 40-48 MODEL USED CARS
We Pay Today's High Prices
LEXINGTON MOTOR SALES
Lexington 6141 Res. 5094-0
Open Evenings

USED CAR WANTED
Buy, sell or trade Auxter and Stehle Motor Sales. 218 N Main

85—Trucks, Tractors, Trailers

A Palace Show

See the new 30 ft. Palace Trailer coach, complete with shower and toilet. Also the 27 ft. Majestic Liner, United and Mobile Sportsmen.
A good buy in a used Travelo.
Trailer City Park
Henry J. Carew, owner

1937 ½ TON CHEVROLET pick-up, $595, at Lexington the Economy Garage. Like new. Phone 6331.

1941 CHEVROLET ½ ton pick-up truck, good condition $895.00. Wilson Auto Sales at Ashland road. 1628-1.

See The Whitley Queen

28 Ft. complete with shower and flushing toilet. It represents the latest word in trailer homes. Also the Sun, Six Sleeper Glider, 25 ft. Ventoura, Dot. Used Schult, 16 ft.
Bateman Trailer Sales
990 West Fourth St.

1946 2 TON Chevrolet tractor, fully equipped, good tires, A-1 condition, 2 speed axle. Robert Eversman, New Knoxville, O.

DEALERSHIP open in Mansfield for Trotwood trailers, retail $1190 and up. Write call or wire Ohio Trailer Sales, 11701 Euclid Ave. Cleveland, Ohio. CE 2055.

HEAVY 2 WHEEL trailer with truck axle and wheels, stock rack. Some hardwood prefinished flooring. 3482-6.

1946 CHEVROLET. ½ ton pick-up. $1,295, excellent condition, low mileage, reasonably priced, terms or trade. Wilson Auto Sales. 353 East Fourth at Ashland Road Open evenings till 9. 1628-1.

1946 FORD truck with 134" dump body. Phone New London 178 or 2362. Mr. W. R. Lawrence.

1940 CHEVROLET ½ ton panel in good condition. Motor just overhauled. 611 Woodville road. 6856-1 after 5 p. m.

THOMPSON TRAILER SALES

Ashland Rd. at Indiana Ave.
We have a real buy. Used 25ft Superior, carpeted floor, 8x18 awning, large gas tank: 19ft New Travelo aluminum exterior, bottle gas, just the trailer for traveling.

2 TRAILERS, 1 light weight, new: one heavier weight. Good condition. 974 Woodland road. 5633-8.

FOR SALE a 1½ ton International truck with heavy duty hoist and body, one heavy duty hoist and body. Hoists have new guarantee. For repairs for any hydraulic hoists, takeoffs, universals, drive shafts, etc. See TISCH-ERS WELDING & LOCK SHOP REAR 515 Harding Way East. Galion, Ohio.

1940 FORD PICK-UP. Excellent condition. Baxter on Ridge road.

STAKE BODY for 1 ton truck. Reasonable. Baxter on Ridge road.

TRACTOR TIRES and wheels fit F-12 section, and cream seperator with motor, all in good condition. 6641-5.

85—Trucks, Tractors, Trailers

House trailers, air planes, country dinners. Ten makes of trailers
Park's Air Park
Five miles south of Norwalk

1947 SUPERIOR house trailer, 27 ft. used 7 months, will take $500 loss. Inquire Barker's Pure Oil Station. Second and Main.

Solve

Your housing with the new Elcar 30 ft., shower and toilet
Duo
Pontiac
Trotwood
Used 18 ft 400, 22 ft $1295
Terms open evenings. Bobs Trailer Sales Olivesburg Rd.

SAVE

New 22½ ft. housetrailer 1947 model: original price $2495 special price $2150 Terms Markham Trailer Sales 739 Trimble Road Phone 6957-9

27 SCHULT House Trailer. 521 East Main St. Crestline O. Priced to sell.

HOUSE TRAILER: 1946 Prarie Schooner; 24 ft. sleeps four; excellent condition. Price reasonable. Inquire at 347 E. 4th St., Ashland, O., after 6 p. m.

1947 STUDEBAKER ½ ton pick-up. excellent condition. 6000 miles. 4744-1 after 6 p. m.

25 FT. house trailer, good condition, awning, electric brake, bottle gas, carpet, sleeps 4. $1650.00. P. J. Graham. Forest Garden Trailer park.

1940 CHEVROLET ½ ton panel truck, good condition $750.00: Wilson Auto Sales, 353 East Fourth at Ashland road 1628-1

33 Ft. Superior On Display

See this beautiful home on wheels, that has complete living accommodation for 6, equipped with shower, hot water system, flush toilet, Mavatory, twin beds, etc Also the WEEK ENDER SUPERIOR sleeps 4 and other models to choose from, price $1,195 up. Open evenings.
P & T TRAILER SALES

Springmill and Belmont

BRIDAL SUITE Housetrailers. Modern housing. Economical. See Urbans Trailers at Swiss Village Motel. Route 309 and 61 Galion.

27 FT. SHORELAND house trailer, 3 rooms new electric refrigerator, bottle gas range good condition inside and out. Included with trailer, a quonset style cabin fully insulated, well constructed, also 220 gal fuel oil tank. All for one low price. See this if you want a bargain. Cecil Kennedy. Trailer City park. Last trailer by the woods with picket fence.

1946 Chevrolet 1 ton pickup truck, dual tires, A-1 condition.
1946 Ford ½ ton pickup truck good condition.
LEXINGTON MOTOR SALES
Lex. 6141 Res. 5094

JOE PALOOKA

THEY WANT ME TO STAY IN THE BACKGROUND ...JOE SAYS YOU CAN PUBLISH THIS ...THEY MET AND SHE DIDN'T RECOGNIZE HIM... THERE'S A TERRIFIC STORY... AMNESIA ... I'LL CALL TONITE AGAIN.
FINE, FRANK, KEEP IN TOUCH WITH ME.
I DON'T CARE WHAT THE EXPENSE IS... PLEASE ASK THE SPECIALIST TO FLY HERE AS QUICKLY AS POSSIBLE.
I'LL CALL HIM. IT WILL BE TERRIBLY EXPENSIVE. FRANK'S PROBABLY THROUGH NOW...
I WANT YOU TO STAY HERE WITH ME. YOU'LL FIND THE HOUSE COMFORTABLE.
I GUESS YOU KNOW WHAT I FEEL, DOCTOR... YOU'RE SWELL!

FELIX

TERRY & PIRATES

M'SIEU BRONZ! YOU HEARD, THEN?
OF COURSE, I DID! WHO COULD SLEEP THROUGH ALL THE RACKET AND ARGUMENT YOU PEOPLE HAVE BEEN INDULGING IN RIGHT OUTSIDE M' BLASTED DOOR, TOO!
MATTER OF FACT, I HAVEN'T BEEN ABLE TO SLEEP AT ALL... BEEN SITTING UP WAITING EVER SINCE I NOTICED M' PISTOL WAS MISSING FROM UNDER M' PILLOW.
M'SIEU, I DO NOT KNOW WHAT TO THINK. PERHAPS M'SIEU LEE SPEAKS TRULY. PERHAPS THIS VAN GOBLIN WOMAN DID MAKE HIM TO COME...
DON'T WORRY YOUR PRETTY LITTLE HEAD OVER IT ANY MORE, MY DEAR. I'VE REACHED A DECISION THAT MAKES MR. LEE'S GUILT OR INNOCENCE A MATTER OF PURELY ACADEMIC INTEREST!

GASOLINE ALLEY

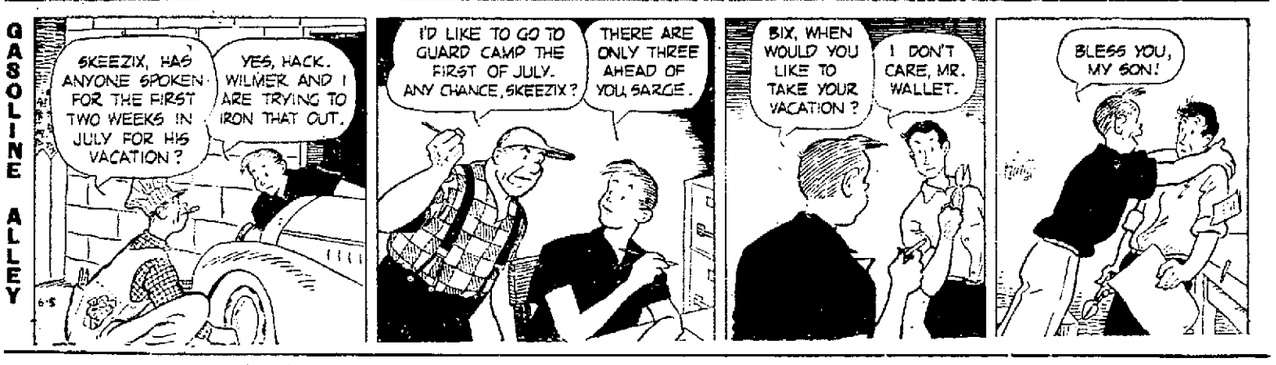
SKEEZIX, HAS ANYONE SPOKEN FOR THE FIRST TWO WEEKS IN JULY FOR HIS VACATION?
YES, HACK. WILMER AND I ARE TRYING TO IRON THAT OUT.
I'D LIKE TO GO TO GUARD CAMP THE FIRST OF JULY. ANY CHANCE, SKEEZIX?
THERE ARE ONLY THREE AHEAD OF YOU, SARGE.
BIX, WHEN WOULD YOU LIKE TO TAKE YOUR VACATION?
I DON'T CARE, MR. WALLET.
BLESS YOU, MY SON!

RIP KIRBY

THE GIRL WITH THE FRECKLES! WHO WAS SHE? I DEMAND TO KNOW!
YOUR HUSBAND MUST ANSWER THAT QUESTION!
PLEASE CALM YOURSELF. I HAVE SOMETHING TO TELL YOU... SERIOUS... PERHAPS TRAGIC!
SHAWN! SHAWN! WHERE IS MY BABY?
WHAT ARE YOU HIDING FROM ME? BOTH OF YOU! I KNOW! I KNOW! THAT GIRL WITH THE FRECKLES! SHE IS SHAWN'S MOTHER!

PENNY

GETTING A GIRL THROUGH HIGH SCHOOL IS CERTAINLY AN EXPENSIVE PROPOSITION.
AND THEN THERE'LL BE COLLEGE BUT CULTURE IS WORTH ANY PRICE IT COSTS.
HI, BAIT!
HI, GUY!
DATE, GATE?
I'M A READY HEDY.
LET'S CRACK THE ANKLES.
OKAY, I'LL SNAG THE BURLAP!

TILLIE

WELL, YOUR STORY CAUGHT THE BULL-DOG EDITION AND JERRY'S A GOOD BOY NOW
OH, MY BOY! I WAS SO WORRIED! YOUR BOY JERRY HELPED ME GET A BIG SCOOP WENDY.
HI, MUMMY!
COME ON, JERRY! WE MUST GO HOME NOW
I DON'T WANTA GO HOME, I WANTA HELP TILLIE GET MORE SCOOPS! BAW!
OH, DEAR!
Russ Westover

MICKEY MOUSE

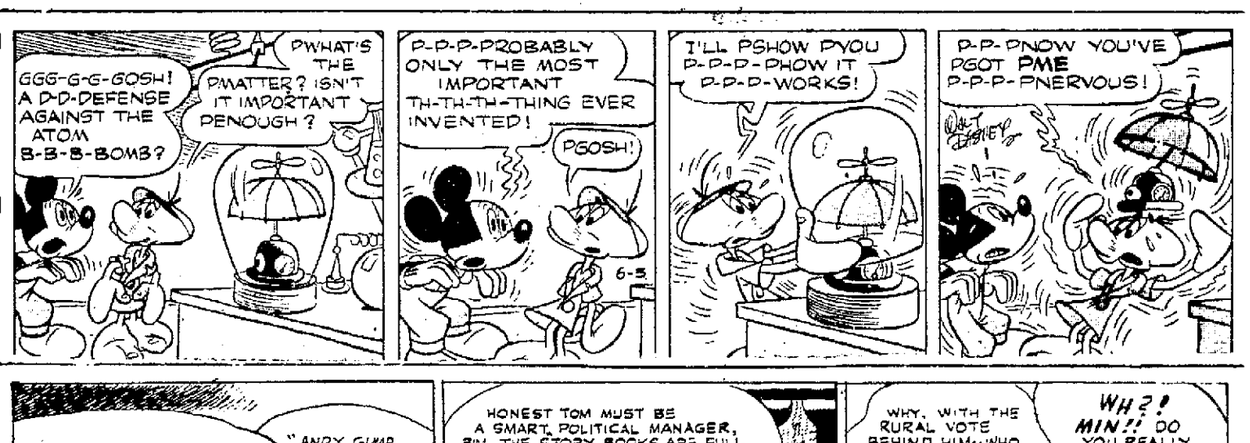
GGG-G-G-GOSH! A D-D-DEFENSE AGAINST THE ATOM B-B-B-BOMB?
PWHAT'S PMATTER? ISN'T IT IMPORTANT PENOUGH?
P-P-P-PROBABLY ONLY THE MOST IMPORTANT TH-TH-TH-THING EVER INVENTED!
PSOSH!
I'LL PSHOW PYOU P-P-P-PHOW IT P-P-P-WORKS!
P-P-PNOW YOU'VE PGOT PME P-P-P-PNERVOUS!

THE GUMPS

WELL, ANDY'S FINALLY MADE THE NEWSPAPERS! READ THE LITTLE YARN... THE ONE AT THE TOP OF THAT COLUMN...
"ANDY GUMP NAMED CHAMPION HOG-CALLER OF CLINKER COUNTY..."
HONEST TOM MUST BE A SMART POLITICAL MANAGER, BIM. THE STORY BOOKS ARE FULL OF STORIES ABOUT ALL THE POLITICIANS WHO GOT THEIR BIG START IN THE GRASS-ROOT AREAS...
HUH?
WHY, WITH THE RURAL VOTE BEHIND HIM... WHO KNOWS.... STRANGER THINGS HAVE HAPPENED... AH! PRESIDENT GUMP!
WH?! MIN!! DO YOU REALLY THINK THIS GREAT NATION IS IN THAT MUCH DANGER?!

SUPERMAN

THE POLICE! AND THOSE HOODLUMS WHO STARTED SHOOTING ABOUT ME ARE RUNNING!
E-E-E-O-O-O
(COUGH)... ALL... BECAUSE... (CHOKE) KIM WEST...
KIM WEST! WHAT'S SHE GOT TO DO WITH THIS?
E-E-E-O-O-O
HE-HE'S DEAD!
WHAT'S UP?

BLONDIE

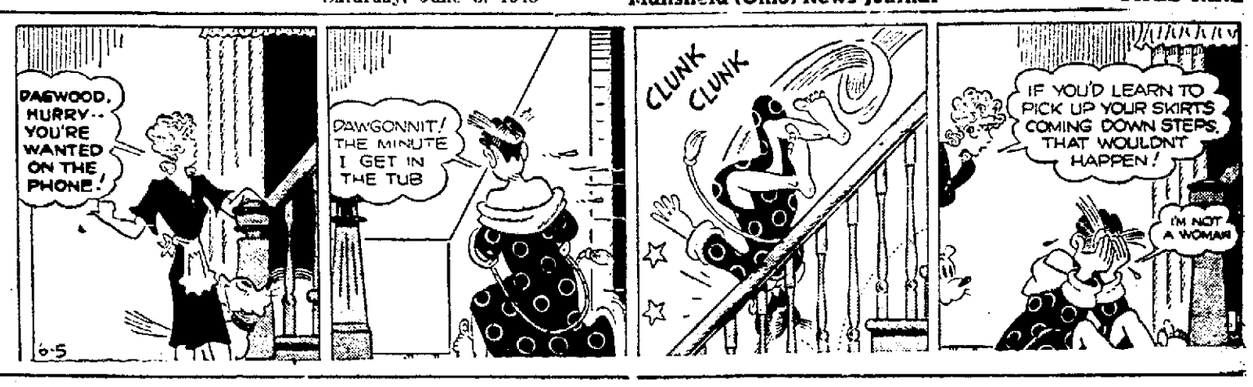
DAGWOOD, HURRY-- YOU'RE WANTED ON THE PHONE!
DAWGONNIT! THE MINUTE I GET IN THE TUB
CLUNK CLUNK
IF YOU'D LEARN TO PICK UP YOUR SKIRTS COMING DOWN STEPS, THAT WOULDN'T HAPPEN!
I'M NOT A WOMAN

ORPHAN ANNIE

WELL, IF MRS. PUDDLE'S PAPA WAS SO RICH, WHERE DID HE GET IT?
OH, FROM HIS PAPA— THE "COMMODORE"— HE'S THE REAL HERO O' HER FAMILY...
YOU SEE HE OWNED SHIPS IN TH' FAR EAST— TRADED IN OPIUM... SMUGGLED SLAVES— MADE MILLIONS...
THAT'S O.K., EH? SOMETHIN' TO BRAG ABOUT? SHE'S PROUD O' THAT?
WELL, IT WAS A LONG TIME AGO— AND A LONG WAY AWAY— AND THE "COMMODORE" NEVER WENT HIMSELF— HE STAYED HERE AND FINANCED IT ALL—
PLAYIN' IT SAFE— WHAT A HEROIC CHARACTER— ME, I'LL TAKE MR. PUDDLE'S KIND O' FOLKS—
HAROLD GRAY

DICK TRACY

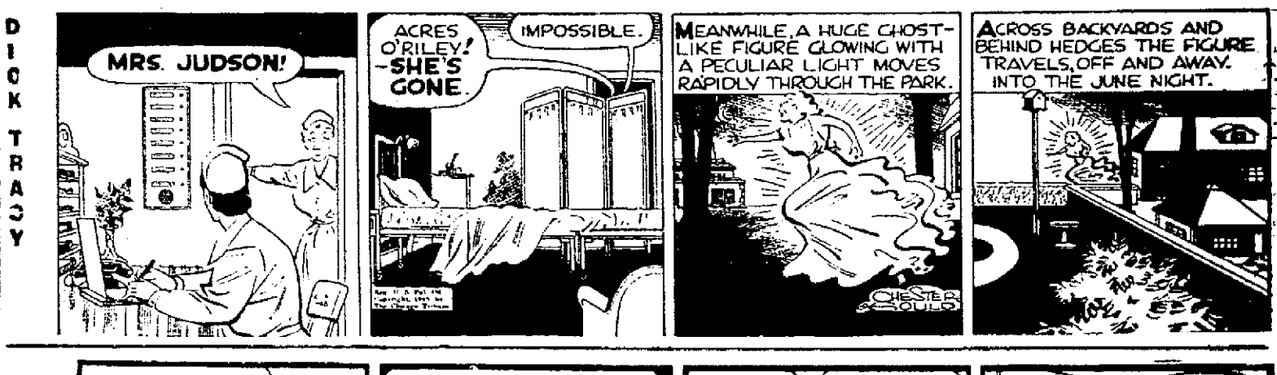
MRS. JUDSON!
ACRES O'RILEY! -SHE'S GONE.
IMPOSSIBLE.
MEANWHILE, A HUGE GHOST-LIKE FIGURE GLOWING WITH A PECULIAR LIGHT MOVES RAPIDLY THROUGH THE PARK.
ACROSS BACKYARDS AND BEHIND HEDGES THE FIGURE TRAVELS, OFF AND AWAY. INTO THE JUNE NIGHT.
CHESTER GOULD

LI'L ABNER

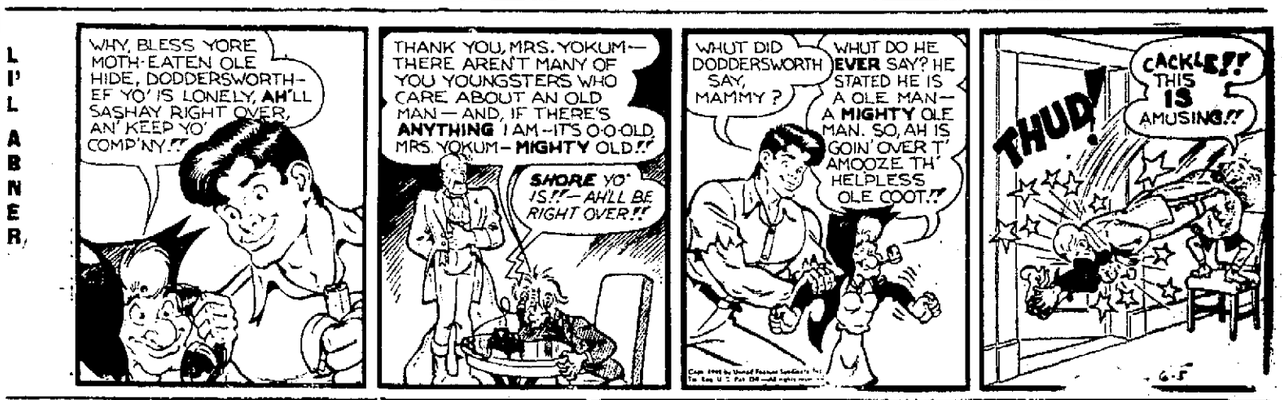
WHY, BLESS YORE MOTH-EATEN OLE HIDE, DODDERSWORTH— EF YO' IS LONELY, AH'LL SASHAY RIGHT OVER, AN' KEEP YO' COMP'NY.!!
THANK YOU, MRS. YOKUM— THERE AREN'T MANY OF YOU YOUNGSTERS WHO CARE ABOUT AN OLD MAN— AND, IF THERE'S ANYTHING I AM— IT'S O-O-OLD, MRS. YOKUM— MIGHTY OLD.!!
SHORE YO' IS!!— AH'LL BE RIGHT OVER.!!
WHUT DID DODDERSWORTH SAY, MAMMY?
WHUT DO HE EVER SAY? HE STATED HE IS A OLE MAN— A MIGHTY OLE MAN. SO, AH IS GOIN' OVER T' AMOOZE TH' HELPLESS OLE COOT.!!
THUD!
CACKLE!! THIS IS AMUSING.!!

BRICK BRADFORD

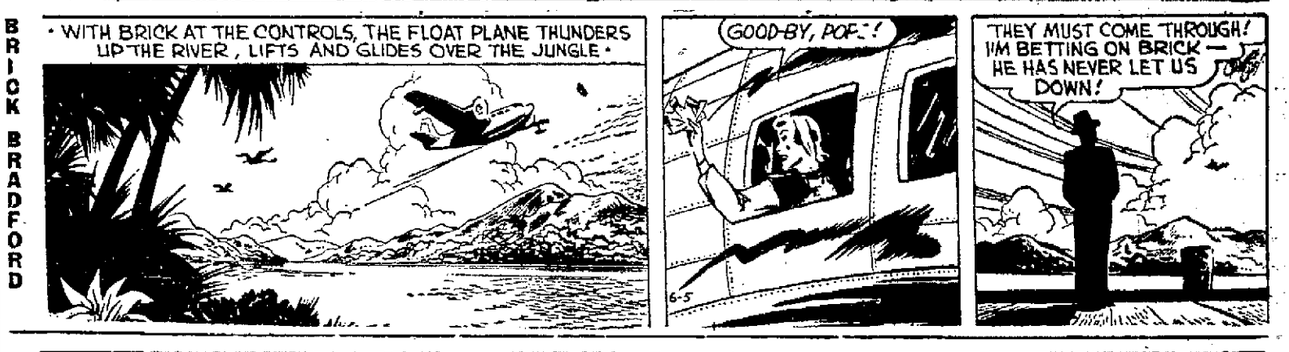
• WITH BRICK AT THE CONTROLS, THE FLOAT PLANE THUNDERS UP THE RIVER, LIFTS AND GLIDES OVER THE JUNGLE •
GOOD-BY, POP.!
THEY MUST COME THROUGH! I'M BETTING ON BRICK— HE HAS NEVER LET US DOWN!

JIGGS

WHY DON'T YOU COME TO THE OPENING OF DUGAN'S NEW PLACE?
HE'S GOIN' TO HAVE A BRASS BAND IN THE BACK ROOM-
THAT'S WHY I'M NOT GOIN'-
IF THERE'S ONE THING I HATE IT'S NOISE - I'M GOIN' HOME WHERE IT'S QUIET-
HE CARRIED HER ACROSS THE THRESHOLD - BUT SHE'S BEEN SUPPORTING HIM EVER SINCE-
OW-OOO!!--AND TO THINK I COULD HAVE SPENT THE EVENIN' LISTENIN' TO A NICE QUIET BRASS BAND-

ABBIE AND SLATS

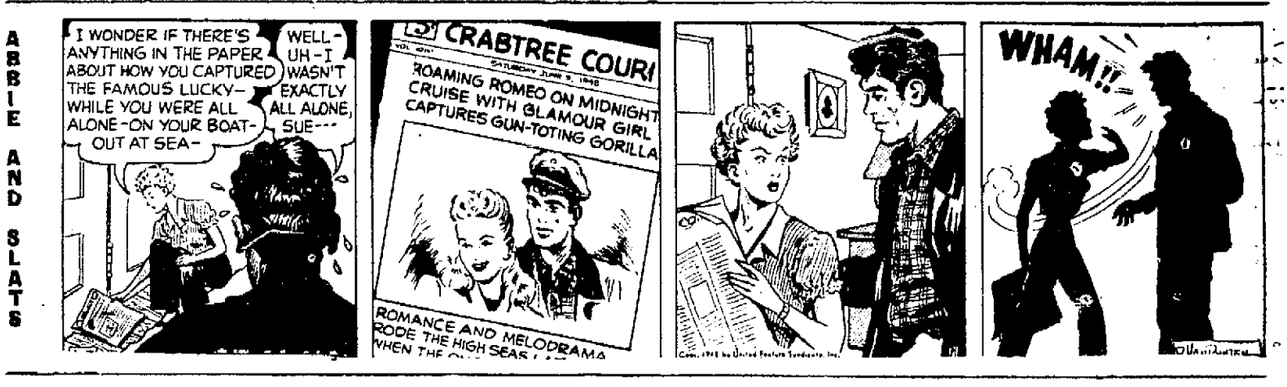
I WONDER IF THERE'S ANYTHING IN THE PAPER ABOUT HOW YOU CAPTURED THE FAMOUS LUCKY— WHILE YOU WERE ALL ALONE-ON YOUR BOAT— OUT AT SEA—
WELL— UH— I WASN'T EXACTLY ALL ALONE, SUE—
CRABTREE COURIER
ROAMING ROMEO ON MIDNIGHT CRUISE WITH GLAMOUR GIRL CAPTURES GUN-TOTING GORILLA
ROMANCE AND MELODRAMA
WHAM!!

POPEYE

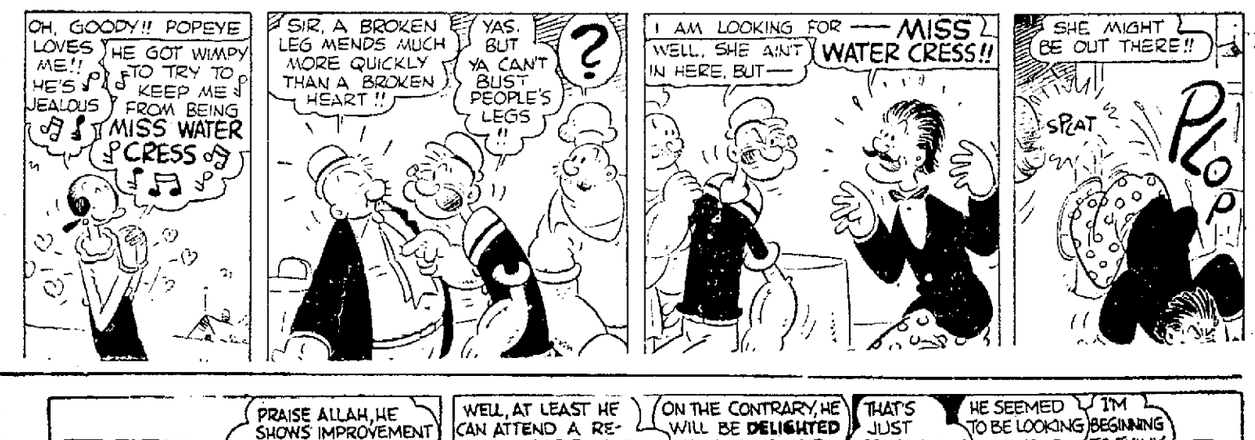
OH, GOODY!! POPEYE LOVES ME!! HE'S JEALOUS
HE GOT WIMPY TO TRY TO KEEP ME FROM BEING MISS WATER CRESS
SIR, A BROKEN LEG MENDS MUCH MORE QUICKLY THAN A BROKEN HEART!!
YAS. BUT YA CAN'T BUST PEOPLE'S LEGS!!
I AM LOOKING FOR — MISS WATER CRESS!!
WELL, SHE AIN'T IN HERE, BUT—
SHE MIGHT BE OUT THERE!!
SPLAT
PLOP

THE NEBBS

THE NABOB LOOKS REMARKABLY WELL, FOR A SICK MAN
PRAISE ALLAH, HE SHOWS IMPROVEMENT BUT HE'S NOT READY TO MOVE FROM THE HOTEL
WELL, AT LEAST HE CAN ATTEND A RE-CEPTION AT THE MANSION IN HIS HONOR— OR HAS HE SOME OTHER EXCUSE?
ON THE CONTRARY, HE WILL BE DELIGHTED TO ATTEND, FAIR LADY
THE NABOB HASN'T TAKEN HIS EYES OFF YOU, WILBUR
THAT'S JUST WONDERFUL!
HE SEEMED TO BE LOOKING FOR YOUR APPROVAL
I'M BEGINNING TO THINK THE NABOB AND I HAVE MET BEFORE

NANCY

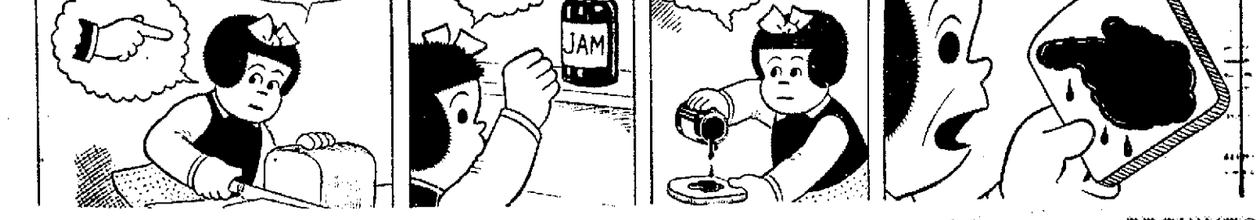

NEWSPAPERARCHIVE®
NEWSPAPERARCHIVE®

Cleveland Wins 15-Inning Duel From Nats

Today's Sport Parade

By OSCAR FRALEY

NEW YORK — (UP) — Fearless Fraley's facts and figures:

Everybody wants to know what's the matter with the Boston Red Sox, those preseason American league favorites now languishing in the second division, but you can't get an answer out of Manager Bucky Harris of the New York Yankees.

I have enough to do, worrying about one club, the Yanks," quoth Bucky, who is satisfied to let sleeping dogs lie . . . Did you say dogs? . . .

★

MIDGET AUTOMOBILE racing gets under way at the Polo grounds tonight and one of the characters wheeling into action is Dee Toran, a Mexican motor maniac. Bill Schindler, one of the top doodlebug drivers, claims that "you don't have to be crazy to be a midget driver—but it helps."

Toran bears out that succinct statement.

Dee broke both legs in his first race, in 1926. Later he rolled over three times, landed right side up and kept on going to finish in the money. Another time his car landed on top of him and a doctor pronounced him dead. Dee revived a short time later and since has been racing as merrily as ever . . . See what Schindler means? . . .

★

SOME PEOPLE object to calling athletes "heroes" but you don't go wrong when you pin that tag on Cleveland Pitcher Gene Bearden. As a machinist's mate aboard the cruiser Helena he was in the engine room when a pair of Jap torpedoes struck and killed more than a third of the 600 crew members. Despite a crushed knee and a skull split open by flying fragments, Bearden survived two days in an open raft.

Innumerable operations and two aluminum plates later, Gene is one of baseball's "heroes" of the diamond in 1948 . . . That's for sure.

★

THE NEXT TIME you hear somebody use the expression "that ain't hay!" inferring that hay is easy to come by, put in a correction. Thoroughbred feed specialists can't get enough.

"We have a man on the road all the time looking for hay and we can use all he can find," explained feed merchant George Haubitzer. "The best hay comes from Michigan, Ohio, Indiana and Wisconsin. But most farmers just won't produce it anymore."

As if times at the trough aren't tough enough, some horses even eat their bedding if it's made of rice or wheat straw. These are bedded down in wood shavings or peat moss . . . This they don't eat, experts say, but I know most of my selections are full of sawdust . . .

★

TALKING ABOUT the best and the toughest, Pine Valley, N. J., is right up there among the difficult golf courses. Par 70 has only been equalled once by an amateur. And in 1,000 rounds of pro play, par has been busted only twice—Ed Dudley with a 68 and Craig Wood with a 69. Which caused Charley Yates to go Joyce Kilmer's "Trees" one better with this paraphrase:

"I think that I shall never see
A golf course tough as Pine Vall-ee.
"With trees and sand traps everywhere
"And divots flying through the air;
"A course laid out for fools like me,
"Where only God can make a three."

Jim Demaret Tops Albuquerque Field

ALBUQUERQUE, N. M. (UP) — Jimmy Demaret of Otay, Cal., today topped a field of 60 qualifiers who started the last two days of play in the $10,000 Albuquerque open golf tournament.

Demaret held a slim one-stroke lead with cards of 65-69—134 over Clayton Heafner of Charlotte, N. C., with 67-68—135. Mario Ercoli of Utica, N. Y. put together a 69-68—137 for third.

Tops Activities

CLEVELAND (INS) — A Stan challenge match race between midwestern Champ Rollie Pratt and Eddie Haddad of Los Angeles highlights midget auto racing activities tomorrow night at suburban Bedford's Sportsman's park.

Indians Hold Slim Margin In American

PHILADELPHIA — (INS) Breaks often decide the ball game, but the Cleveland Indians needed no breaks last night in Washington.

That's why the Tribe moved into Philadelphia today still holding its slim first-place margin for a "crucial" four-game series with the surprising A's.

The Indians and Nats battled it out on even grounds for 14 innings last night before the Cleveland club exploded for five runs in the top half of the 15th to give Bob Muncrief a well-deserved victory.

GREAT PITCHING

Starter Bob Feller, again at his best, and little Mickey Haefner hooked up in a scoreless pitching duel for 11 innings. Feller giving up but four hits and Haefner but five.

Both left for pinch-hitters in the 12th and Muncrief came on to hold the Nats hitless in his four-inning stint. Tom Ferrick held the Tribe in check until the 15th when Cleveland's long pent-up power finally burst forth.

In that frame, Muncrief and big Ed Robinson started things off by walking. Hal Peck, in attempting to sacrifice, forced Muncrief at third, but Dale Mitchell singled home Robinson with the first run.

Manager Lou Boudreau followed with a single, driving home Peck, and scored himself a moment later on Joe Gordon's ringing triple. Ken Keltner singled to right to send Gordon scampering across the plate and Wally Judnich drove in Keltner with the second triple of the inning.

NONE TO THIRD

Feller didn't allow a man to reach third in his 11 innings on the mound and once more proved he is far from washed up.

Cleveland got the bases loaded in the fifth off Haefner, but the little left-hander pitched himself out of trouble then and never was in danger again.

Boudreau was to send Lefty Gene Bearden to the mound today against the A's, while the venerable Connie Mack named Lou Brissie as his likely starter.

Bob Lemon, Cleveland ace, and Don Black are slated to hurl for the Tribe in tomorrow's twin bill.

Ted Muntan Ties Hal Matthews for Tire Loop Honors

Ted Muntan and Harold Matthews tied for medalist honors in the Mansfield Tire morning league yesterday as both carded 42's over the Possum Run links.

Mainliner held on its league lead although Mansfield moved one point nearer the top. Standings: Mainliner 21½, Mansfield 18½, All State 17½, Richland 15, Century 12, Transport 11½.

Mainliner		Richland	
T Muntan	42W	Jerger Jr	45 L
D Braddock	47W R	Nagle	48 L
A Carnes	45 L	W Braddock	48W
B Connor	52 T	N Nagle	48 T
Mansfield		**All State**	
H Matthews	42W	E Schimmerer	46 L
C Whitsor	47 T	E Groeger	44 T
J Jerger Sr	50W	J Siwek	FP
R Ernsberger	19W	R Summerville	FP
Century		**Transport**	
J Leathers	48W	F Jerger	48 L
C McMullen	44W	W Berry	50 L
A Callahan	45W	J Fletcher	51 L
B Diehl	56 L	D Kenton	50W

Haley Fires 35 At Westbrook

Bart Haley fired a one-under-par 35 and Carl Wiseman a 36 in the second round of play in the Westbrook Country club league yesterday.

The Pine Valley took the league lead by scoring 4½ points against Winged Foot. In other matches Oakmont defeated Plum Hollow, 3 to 2, Cherry Hill won over Tam O'Shanter, 3-2, Canterbury trimmed Inverness, 4½ to ½, Fresh Meadows lost to Pebble Beach, 3 to 2, and Interlachen nosed out Olympia Fields, 3 to 2.

Fight Results

NEW YORK—Jesse Flores, 138, Stockton, Calif., outpointed Johnnie Williams, 137, Montgomery, Ala., 10.

Syracuse, N. Y.—Joey Dundee, 139, Syracuse, stopped Stanley Bard, 138, Sims, 157, New York, 8.

New Orleans—Jose "Babe" Gonzalez, 138, Mexico City, outpointed Fernando Carrasco, 128, Texas, 10.

RODEO VARIATIONS—Gus Niarhos (38), New York Yankees' catcher, waits for ball (left) as Detroit Tigers' Rightfielder Pat Mullin slides home under him in the 11th inning of a game in Yankee stadium, New York, yesterday. Umpire Charley Berry motions Mullin safe (center) as he turns to watch ball which has gone past Niarhos. Mullin starts to rise and takes Niarhos with him. Still carrying Niarhos (right), Mullin gets to his feet as Berry looks toward playing field. Mullin's score broke 2-2 tie and started Tigers on four-run inning.—(AP Wirephoto)

My Babu Rates As Choice In 169th Derby

LONDON —(UP)— The historic Derby at Epsom Downs came up for its 169th running today with My Babu the 4 to 1 favorite and two American horses rated as outsiders in the field of 33 three-year-olders.

The number of starters in the mile-and-a-half classic was the greatest since 1922 when Captain Cuttle defeated 29 rivals. Besides the pair from the United States, 27 were from Great Britain and four from France.

My Babu, recent winner of the Newmarket mile owned by the fabulously rich Gaekwar of Baroda, has been consistently listed as the favorite. As second choice at 8 to 1 the bookmakers picked The Cobbler, who finished second by a head to My Babu in the Newmarket race.

The Cobbler, owned by Lt. Col. Giles, was to be ridden by Gordon Richards, the world's leading jockey. Djeddah, owned by Marcel Boussac, was third choice at 10 to 1.

Both American horses were owned by William Woodward, master of Belair stud, and their chances were viewed as improved because the track was expected to be soft. They were Black Tarquin, sixth choice at 100 to 7, and Senator II, one of the outside choices at 66 to 1.

Panama Star Breaks Mark

COMPTON, Calif. — (AP) — Panama's lanky Lloyd la Beach bettered the 220-meter world mark and tied the 220-yard and 100-meter records in a brilliant flash of speed at Compton's ninth annual invitational track and field meet last night.

He first ran the 100 meters in 10.2 seconds, equalling the world mark shared by Jesse Owens of Ohio State and Hal Davis of California.

He ran the 200 meters in 20.2 seconds, bettering the world mark of 20.3 set by Owens in 1935 and he was clocked at the longer 220-yard distance in 20.3 which ties Owens' mark.

Three Teams Top Track, Field List

DELAWARE — (INS) — Baldwin-Wallace, Miami and Bowling Green universities were favorites today in the fifth annual all-Ohio collegiate track meet at Delaware.

B-W, paced by hustlin' Harrison Dillard, already holds the Ohio conference championship. Miami is the mid-American conference title holder. Bowling Green although a member of neither conference, is undefeated in dual competition.

Adams Resigns

KENT (INS) — Harry Adams, head basketball coach and football end coach at Kent State university, resigned suddenly today to take a private position.

YESTERDAY'S STARS

BATTING—Jerry Lindell, Yankees, cracked a 4-4 tie and sent the Yankees on to victory over Detroit with a home run in the 11th. He also had a triple and single in four trips at bat.

PITCHING—Bobby Feller and Bob Muncrief, Indians, combined to pitch a 15-inning, two-hit shutout against the Washington Senators. Feller allowed four hits in five innings. Muncrief none in four.

Loop Leaders

Batting

National League—Musial, St. Louis, .391; Holmes, Boston, .389; Gustine, Pittsburgh, .379; Ashburn, Philadelphia, .376; Blattnik, Philadelphia, .350.

American League — Williams, Boston, .379; Boudreau, Cleveland, .354; Brown, New York, .350; Zarilla, St. Louis, .345; Mullin, Detroit, .343.

Runs Batted In.

National League—Musial, St. Louis, 37; Sauer, Cincinnati, 35; Kiner, Pittsburgh, 32; Jones, St. Louis, 29; Mize, New York, 29.

American League—DiMaggio, New York, 46; Williams, Boston, 43; Majeski, Philadelphia, 36; Boudreau, Cleveland, 33; Keltner, Cleveland, 32.

Home Runs.

National League—Sauer, Cincinnati, 16; Kiner, Pittsburgh, 13; Musial, St. Louis, 11; Gordon, New York, 8; Mize, New York, 8.

American League — Keltner, Cleveland, 13; Williams, Boston, 11; DiMaggio, New York, 10; Stephens, Boston, 7; Doby, Cleveland, 6; Robinson, Cleveland, 6; Mullin, Detroit, 6.

Three Coolridge Club Loop Golfers Go One Over Par

Par withstood the onslaught of 40 golfers in the Coolridge club league last night.

However, three of the group posted one-over 35's. Vin Malaska, Nick Loris and Joe Mayer had the low rounds while Ed Blonston and Ray Malaska were one stroke back. Tied for sixth with 37's were: Nick Komjenovich, Tony Oliveri, Jim Musille and Pete Zimmerman.

The Nelsons took 4½ points from the Sneads for the top team total.

Locker—2½		Jones—2½	
Vin Malaska	35 W	Ray Malaska	36 L
Harold Bozner	38 T	N. Komenzewich	37 T
Pete Schemine	50 L	Tony Oliveri	37 W
Ed Percy	45 W	Art Kocher	51 L
Nelsons—1½		**Sneads—1½**	
P. Zimmerman	37 W	Frank Jocka	44 L
Y Scodova	48 W	Mike Reif	40 L
Dale Kaylor	42 W	Bob Young	44 L
F Huntsman jr	45 T	Wm. Huntsman	46 T
Kaisers—1½		**Armours—3½**	
Pete Thoma	38 L	Ed. Blonston	36 W
F Huntsman sr	41 T	Angelo Taddeo	41 T
H Brannon	41 T	Reg. Stevens	43 T
Carl Stehle	46 T	Wm. Myers	43 T
Mangrum—2		**Hogans—3**	
Matz Fisher	42 L	Nick Loris	33 W
S Stertzinger	41 L	Phil Schanatel	39 W
Martin Hopp	48 W	George Percy	40 L
Bob Bird	42 W	John Moke	44 L
Sarzens—1		**Haxens—1**	
Jim Musille	37 L	Joe Mayer	35 W
John Swank	39 T	Frank Jerger	39 T
Bob Smith	43 L	Felix Price	40 W
Dick Stewart	53 T	Jack Nagle	52 T

Ohio Staters Win, 7 to 3

MADISON, Wis. — (INS) — Pete Perini of Ohio State ranked as the Big Nine's top hurler today following a 7-to-3 Buck defeat of Wisconsin yesterday.

The triumph was Perini's sixth against one loss this year in conference play. Art Dole of Michigan and Marv Rotblatt of Illinois have 5-1 records.

Perini gave up three hits including a home run by Chick Lowe, Badger shortstop, in the first. The only other hit he allowed was a four-bagger by Rightfielder Bruce Elliott in the fourth.

Norb Ranz homered for the Bucks in the third. Ohio had 11 hits.

The two teams meet again today with Ohio State seeking to clinch third place in the conference standings.

Olympic Trials Listed July 9-10

CHICAGO — (UP) — Final track and field trials for the American Olympic squad will be held July 9-10 at Dyche stadium, Evanston, Ill., Olympic officials said today.

Finals for the 10,000 meter run were moved to the National Amateur Athletic union meet at Milwaukee July 2-3. The switch was made so several athletes, including Don Lash, would be able to compete in both the 10,000 and 5,000 meter events.

Baseball . .

AMERICAN LEAGUE

	W.	L.	Pct.	G.B.
CLEVELAND	24	12	.667	
Philadelphia	23	14	.622	1½
New York	23	15	.605	2
Detroit	20	22	.476	7
Washington	19	22	.463	7½
St. Louis	17	20	.459	7½
Boston	18	21	.462	9
Chicago	10	27	.270	14½

NATIONAL LEAGUE

New York	22	15	.595	
St. Louis	21	17	.553	1½
Pittsburgh	21	18	.538	2
Boston	19	18	.514	3
Philadelphia	21	20	.512	3
Brooklyn	18	21	.462	5
Cincinnati	19	23	.452	6½
Chicago	15	24	.385	8

—O—

YESTERDAY'S RESULTS

National League

Philadelphia . . . 110 002 120—7 13 0
Chicago . . . 100 100 000—2 8 2
Dubiel and Lakeman, Schmitz, Kush (7), Dobernic (8) and A. Walker.

New York . . . 000 012 020—5 8 3
Cincinnati . . . 210 000 010—4 7 1
Hansen, Kosio (3), Jones (8) and Livingston, Westrum (8); Peterson, Gumbert (8) and Lamanno.

Brooklyn . . . 010 000 000—1 8 0
St. Louis . . . 000 000 000—0 9 1
Branca and Hodges; Pollet, Wilks (8) and Rice.

Boston . . . 201 000 700—10 12 1
Pittsburgh . . . 122 000 110—7 13 2
Bickford, Shoun (2), Hogue (3), Voiselle (7) and Salkeld; Chesnes, Gregg (4), Malin (7), Bonham (7), Sewell (7) and Klutz, Fitzgerald (8).

—O—

American League

(First)

St. Louis . . . 010 100 002—4 9 0
Boston . . . 004 000 06x—10 10 0
Stephens, Shore (3), Dreisewerd (8) and Moss, Dobson and Tebbetts.

(Second)

St. Louis . . . 020 000 000—2 7 3
Boston . . . 410 100 10x—7 12 0
Zoldak, Widmar (2), Biscan (4) and Moss, GaGlGeGhouse and Batts.

Detroit . . . 010 000 300—4 6 1
New York . . . 301 000 12x—7 13 0
Trout, Overmire (8) and Swift, Wagner (7), Hiller, Page (9) and Berra.

Chicago . . . 003 000 000—3 8 2
Philadelphia . . . 100 000 30x—4 7 0
Wight, Judson (7) and Weigel, Scheib, Savage (4), Brissie (7) and Guerra.

Cleveland 000 000 000 005—5 10 0
Washington 000 000 000 000 000—0 4 1
(15 innings)
Feller, Muncrief (12) and Hegan; Haefner, Ferrick (13), Welteroth (15) and Early.

—O—

TODAY'S GAMES

National League

Boston at Pittsburgh—Spahn (4-4) or Barrett (2-2) vs. Ostermueller (2-1).

New York at Cincinnati—Lee (1-2) vs. Wehmeier (3-0).

Philadelphia at Chicago (2)—Rowe (1-2) and Erickson (1-0) vs. Chambers (1-3) and Hamner (0-1).

Brooklyn at St. Louis—Taylor (1-0) vs. Dickson (3-2).

American League

Chicago at Washington—Moulder (1-2) vs. Wynn (5-2).

Cleveland at Philadelphia — Beardon (4-1) vs. Coleman (6-1).

St. Louis at New York—Fannin (2-4) vs. Reynolds (6-2) or Embree (3-1).

Detroit at Boston—Trucks (3-2) vs. Johnson (2-2).

—O—

TOMORROW'S SCHEDULE

NATIONAL LEAGUE—New York at Pittsburgh (2); Brooklyn at Cincinnati (2), Boston at Chicago, Philadelphia at St. Louis (2).

AMERICAN LEAGUE—(All doubleheaders)—Chicago at Washington, Cleveland at Philadelphia; St. Louis at New York; Detroit at Boston.

—O—

AMERICAN ASSOCIATION

Team	W	L	Pct	GB
Indianapolis	36	17	.679	
Milwaukee	26	20	.565	6½
St. Paul	27	21	.563	6½
Columbus	26	22	.542	7½
Toledo	22	30	.423	13½
Louisville	19	34	.359	17
Minneapolis	18	23	.521	9½
Kansas City	17	31	.354	16½

Yesterday's Results

Indianapolis 6 Columbus 5.
Toledo 8, Louisville 6.
Only games scheduled.

Today's Schedule

Toledo at Indianapolis (night).
Columbus at Louisville (night).
St. Paul at Kansas City.
Minneapolis at Milwaukee (night).

—O—

OHIO-INDIANA LEAGUE

	W.	L.	Pct	G.B.
Muncie	23	11	.676	
Springfield	23	11	.676	
Marion	18	17	.514	6½
Zanesville	18	17	.514	6½
Portsmouth	18	19	.486	7½
Lima	16	21	.432	9½
Newark	13	24	.351	12½
Richmond	12	23	.343	12½

Yesterday's Results.

Newark 11, Richmond 2.
Lima 10, Springfield 8.
Zanesville 10, Muncie 3.
Marion 7-4, Portsmouth 4-11.

Flores Seeking Title Bout After Victory

NEW YORK — (UP) — Two bouts in the immediate future and a possible lightweight title shot next fall or winter were being lined up today for Jesse Flores, visitor over Johnny Williams at Madison Square Garden last night.

Flores, from Stockton, Cal., was awarded a split decision over Williams, from Montgomery, Ala., in a 10-round bout.

Hamilton Wins

HAMILTON—(AP)—A low team total of 296 strokes brought the tri-state high school golf tournament championship to Hamilton Public high school yesterday. Cincinnati Purcell was second with 305 and Dayton Chaminade third with 312.

Big Nine Meet

CHICAGO (UP) Big Nine officials were expected to discuss stricter enforcement of conference athletic eligibility rules at a two-day meeting opening today.

Gorman-Rupp Wins Sixth Game, 2 to 1

Although held to three hits, the Gorman-Rupp softball team won its sixth game in seven starts last night, defeating Orrville Bronze Highlanders, 2 to 1, under the G-R floodlights.

Dale McKinley, on the mound for Mansfield, gave up nine hits but was stingy in the pinches as he chalked up his third victory against one loss.

Gorman-Rupp used only one of its three hits in tallying the two winning runs in the bottom half of the fourth inning. Al Baki beat out a bunt to open the inning and was sacrificed to second by Kenny Windsor. Pete Campbell grounded to short but all hands were safe when Jack Buttermore attempted to pick Baki off second base. Two wild pitches let in one run and Manager Nick Weber hoisted a long fly to drive in the other.

Orrville came back with a run in the top of the fifth but the rally was cut short when Bud McKee made a beautiful one-handed catch of Rodney Graber's drive to left-center field to end the inning. The run had scored on a walk and two consecutive singles by Buttermore and Don Denlow.

Several other sparkling defensive plays were turned in during the game. Two of them came in the second inning when Shortstop Buttermore snared Weber's line drive and Walter McKee made a bare-handed catch of Tick Hamilton's long smash to left.

★

The Ashland Indians went into a tie with Gorman-Rupp for the North Central Ohio Inter-City league championship by edging the Tiffin Routh Packers, 1 to 0, last night.

Orrville	AB	R	H	'Gorman-Rup	AB	R	H
Zimmerman	4	0	0	1'Baki ss	2	1	0
Buttermore	3	0	0	0'Windsor 2b	3	0	1
D Denlow	3	0	0	0-Campbell 2b	3	1	0
Smnn 3b	3	0	1	0'Weber 1b	2	0	0
Graber 1b	3	0	1	1'Hamilton c	2	0	0
Linder c	3	0	0	0'McKee lf	2	0	0
Brown rf	3	0	1	1'Pritchard rf	2	0	0
McKee lf	2	1	1	1'Uhlich cf	2	0	0
Markley p	2	0	2	0'McCarrick cf	0	0	0
				'McKinley p	2	0	0
Totals	26	1	8	Totals	20	2	1
Orrville				000 010 0—1			
Gorman-Rupp				000 200 x—2			

Bucks Place 8 Swimmers

FORT COLLINS, Colo. —(AP)— Ohio State and Michigan universities dominated an all-star collegiate swimming team announced today by G. W. Tompkin, secretary-treasurer of the College Swimming Coaches association.

Michigan placed 11 individuals and two relay teams. Ohio State had eight individuals and one relay team.

Selections included:

50-yard freestyle — Robert F. Bushey, Fenn college (23.1, a new junior National AAU record).

100-yard freestyle — Robert F. Bushey, Fenn college (51.9).

220-yard freestyle — William Smith, Ohio State (2:08.5).

440-yard freestyle — William Smith, Ohio State (4:43.8).

One meter diving: Miller Anderson, Ohio State; Bruce Harlan, Ohio State; John Calhoun, Ohio State.

440-yard freestyle relay: Ohio State (Robert DeGroot, Halo Hirose, William Smith, William Zemer), 3.29.8.

Al Hager Gets Bid to Open

Al Hager, perenially one of Mansfield's top golfers, today received an invitation to play in the National Open at Los Angeles which opens next Thursday.

Hager, who won an alternate position in the Cleveland qualifier Tuesday, was invited to compete when several qualifiers withdrew.

At noon today, Hager was uncertain whether he would be able to accept the offer since he would have to leave here Sunday or Monday to compete in the joust.

Taverns Play Ontario; Siwek Named Manager

The T and E Tavern baseball team will meet the Ontario Merchants at 2:30 p. m. Sunday on the Ontario diamond.

Joe Siwek has been named playing manager of T and E, replacing Clifford Webb.

Grays Lineup Getting Some Overhauling

Another in a series of shake-ups which may eventually involve the major portion of the lineup will be made Sunday when the Mansfield Grays take on the Cleveland Black Sox at Blue Goose diamond.

Manager Lefty Deeds today announced the release of Pitcher Don Fought who started most of the teams early season games and warned that several others may be cut loose soon.

Jack Hammett, well known local athlete who pitched for the Grays last year may be here to start Sunday's game. Hammett has been cavorting on the mound for Ohio State and will join the Grays next week if he does not arrive home for Sunday's game.

FOSTER RETURNING

Another athlete who is scheduled to return from college in time for Sunday's game is Chink Foster. Foster, who played infield for the Grays last year, has been starring in athletics at Heidelberg.

One new player who is practically certain to start Sunday is First-baseman Finney, who saw some action with the team last week end.

"Changes will be made until we can put a team on the field, that can hold its own with the best semi-pro teams in Ohio" Deeds said in announcing his planned shakeup.

Richland Mixed Pin League Opens

Play in the Richland Recreation mixed doubles bowling league opened last night.

W. Cleckner led the men with a 206-182-214—602 while F. Scott led the ladies with 165-154-188—505. Cleckner's 214 was the high single game while G. Harrod's 199 was the best effort among the women.

Salesbook Leads Shelby Softball

SHELBY—Salesbook took over the lead of the Shelby softball league yesterday with an 11-10 eight-inning victory over Snowhite Cleaners.

Salesbook did some sloppy fielding in the first three innings to hand Snowhite ten runs but then settled down to tie the score in the bottom of the seventh and win it in the eighth. R. Hart singled to left to drive in the deciding tally.

First round play in the loop ends next week.

Snowhite	604	000	00—10
Salesbook	020	250	11—11

Tappan Romps

Tappan Stove trounced Komito's 12-0, in a softball game played on the Tappan field yesterday evening.

VFW Squad Takes Club Loop Lead

VFW took over undisputed possession of first place in the Club Softball league yesterday by virtue of a 13-5 victory over Sons of Herman at Prospect Park.

The victory was the third for VFW and the first defeat in three starts for Sons of Herman, defending champions. Gurdus Miner, VFW, and Gene Hetler, Hermans, had home runs.

Wildest game of the evening was a 29-1 rout of the Amvets administered by the Moose Lodge, Gerald Shaeffer with five for five and Bill McCarrick with two home runs and two singles, paced the Moose.

AVC dropped the American Legion Post 16 into last place, 5-1, at North Lake park.

Legion Post No. 16	AB	R	H	A. V. C.	AB	R	H
P. Went cf	2	1	1	Henry 2b	2	2	2
T. Eichart c	3	0	0	Hammer ss	3	1	1
J. Hooks p	3	0	1	Kurr 3b	3	0	1
D. Fogel 1b	3	0	0	Hart 1b	3	0	0
Maloney ss	3	0	1	Weaver cf	3	0	1
Schoeman lf	2	0	0	Spring c	3	1	0
B. Worth 3b	2	0	0	Small lf	3	1	1
J. Fraber 2b	2	0	0	D Hammer rf	3	1	0
E. Feasel rf	2	0	0	Harner p	3	0	0
Totals	22	1	3	Totals	25	5	7
Amer. Legion Post 16 001 000 0—1							
A. V. C.				220 100 x—5			

Umpires—Ganni, Southward.

—O—

V. F. W.	AB	R	H	Sons of Herman	AB	R	H
Miner c	4	1	1	Kathreim lf	4	0	1
Slavbaugh 1b	5	2	2	Bidinger c	3	1	1
Kemper 3b	5	2	3	Entler 1b	4	1	1
Russell 2b	3	0	1	Heller 2b	4	1	1
Shaub 2b	3	0	1	A. Schwaner	2	0	0
Whittman rf	4	1	1	Robertson ss	2	0	0
Garrison cf	3	1	1	J. Schwaner	3	0	0
Anderson ss	3	1	0	Treee rf	3	0	0
Hunt p	4	3	3	Hammer p	3	1	1
				Twardzik rf	1	0	0
Totals	33	13	13	Totals	28	5	4
V. F. W.				042 013 3—12	13	4	
Sons of Herman				004 001 0—5	1	4	

Two base hits—Entler, Slavbaugh, Hunt, Garrison, Russell. Home runs—Miner, Heller. Umpires—C. Neidhammer, Wm. Moody.

Moose	AB	R	H	Amvets	AB	R	H
Vogel p	2	4	2	Kemplar ss	3	303	0
Forman 1b	4	2	2	Benich rf	2	0	0
Schaefer ss	4	4	2	Precup 1b	2	0	1
Kunz c	4	1	2	Castor lf	2	0	1
Berry lf	4	3	3	Oxcen cf	3	0	1
D. Hipp 2b	4	2	1	Atton c	3	0	1
McCarrick cf	5	5	4	Theodosoff 3b	2	0	0
W. Hipp 3b	4	1	1	Hrivnak 2b	2	0	0
McKee lf	2	3	0	Disth p	1	0	0
Noblet	1	2	0	Gross p	0	0	0
Uhlich	2	2	0	Pittenger p	0	0	0
Totals	40	29	20	Totals	20	7	3
Moose				236 4122—28			20
Amvets				000 001— 1			3

Home runs—McCarrick 2, Forman, Berry, Castor. Losing pitcher—Disti. Umpire—M Bosko.

Shelby Blues Go On Road Sunday

SHELBY—Either Paul Hartz or Herb Hart will be on the mound for the Shelby Blues Sunday when they journey to Centerburg.

The Blues played under the name of the Shelby Merchants last season and had a 27-5 record. Centerburg, undefeated this year, won 25 and lost 5 last summer. The American Legion sponsors the Blues.

EAST SIDE NITE CLUB
ORCHESTRA
LIQUOR - WINES - BEER
Jacob Miller, Prop.
161 Orange St.

USED OUTBOARD MOTORS
5 H.P. SeeBee $79.50
5 H.P. Johnson $95.00
3.3 H.P. Evinrude ..$89.50
2½ H.P. Johnson ..$89.50
2 H.P. Evinrude ..$79.50
3½ H.P. Scott Atwater $75.00
All Late Models
and
In A-1 Condition
NEW EVINRUDES IN STOCK
Motors to Rent for Your Vacation. Reserve Yours Now.
SPORTS CENTER
VERNE JONES - CHAS. NESS
CORNER SIXTH AND MULBERRY DIAL 4681
Our New Store Location
Corner 6th and Mulberry

EXTERMITAL Termite Service

Gives a 5-year guarantee with a bonded cash reserve. All work done by trained men. A FREE INSPECTION is offered every property owner. Ask for yours now.
GLASENER CO.
J. H. Glasener—Licensed Operator
Ohio Theater Bldg. Dial 4330-6

VACUUM JUGS
1 and 2 Gallon
Goetz Hardware Co.
16 S. Park St.

Thinking of having your motor overhauled? See us first. We can save you money.
HI-SPEED PETROLEUM PRODUCTS
B. & J.
Automotive Service
S. Main at 1st 2758-4

CORRECTION
GOLF DRIVING RANGE
Cook Rd., East of Lexington
Call 5243-1—Joe Mayer,
Golf Professional for Lesson Appointments
Open 11 A.M. to 11 P.M.

TERMITES
FREE INSPECTION
BUCKEYE TERMINIX CO.
Represented By
MANSFIELD LUMBER CO. Phone 1602-6

West 4th St. Road
Delicious Sandwiches
Tray Service
Eat In Your Car
BETHEL'S STADIUM DRIVE-IN
Across From Stadium

DON'T GO BUGGY
IF YOU HAVE BUGS
FUMIGATING
For Bed Bugs, Moths and Other Insects
FREE ESTIMATES
Phone 1489-6
State Exterminating Service

20 S. Park St.
PARK BILLIARDS
MOST MODERN
BILLIARD PARLOR
IN OHIO

BURKE GOLF CLUBS

Built To Suit Your Game
Punchirons
Everything The Name Implies
More Extra Punch
More Accuracy
Recorded Woods
Beautifully Designed
Laminated Heads
True Tempered
Dynamic Shafts
POSSUM RUN
Golf Course

Feller, Tribe's Fifth Best, Back In Form

By CARL LUNDQUIST

NEW YORK (AP) — It says here in very small print that Bob Feller is the fifth best pitcher on the Cleveland Indian staff, but just try and sell that idea around the American league circuit.

It also says that he gained valuable experience in the 15-inning, 2-hit shutout the Cleveland Tribe took 5 to 0 from the Washington Senators last night and that his record right now is a very ordinary five victories against four losses.

But that's only the way it is according to the books. They reveal that Gene Bearden at 4-1, Bob Lemon at 7-3, Don Black at 2-0, and even Bob Muncrief at 2-1, stand a little better, but that's only part of the story.

The plain facts make it look a little better for Bullet Bob. He was burning them in there with his usual nerve last night and it was 0 to 0 in the 12th when he went out for a pinch-hitter after pitching but four hits. During that stretch he struck out five.

The Feller strategy made some progress at the expense of the St. Louis Browns, forcing them 10 to 4 and 7 to 4 at Boston for their first double victory since last Labor day. The Browns, backed by two home runs with the sacks empty, a single by Vern Stephens and Jim Moss' pinch-hit game winning homer in the Browns' closing rally.

The Yanks also moved two Tigers at New York, 7 to 4 by rallying late to nullify a three-run homer by Pinch-hitter Dick Wakefield. New York clinched the game on a two-run single by Pinch-hitter Bud Souchok in the eighth after Johnny Lindell hit a homer to put the Yankees ahead in the seventh.

The Athletics defeated the White Sox, 4 to 3 at Philadelphia with a three-run rally in the seventh in which doubles by Barney McCosky, Don White, and Mike Guerra were the decisive blows.

The Dodgers got their first shut out of the season, topping the Cubs, 4 to 0 at St. Louis as Ralph Branca topped Howie Pollet in a fine duel. Branca gave up nine hits and gained his winning margin when Don Lund singled in the third and went to third on an error by Pollet. He scored on an outfield fly. It was Branca's fifth win.

The Braves put over seven runs in the seventh to top the Pirates, 10 to 7 at Pittsburgh. Tommy Holmes tied the score with a two run double and Jim Russell hit a home run with two aboard to clinch it.

The Giants outlasted the Reds 5 to 4 at Cincinnati despite two homers by Hank Sauer which made him the exclusive major league leader with 16.

The Phils scored a 7 to 2 triumph over the Cubs at Chicago as Dick Sisler and Del Ennis hit homers and Richie Ashburn got a pair of singles to stretch his consecutive batting streak to 21 games. Walt Dubiel won his eighth game although he yielded a homer to Andy Pafko.

Thinking of having your motor overhauled? See us first. We can save you money.
HI-SPEED PETROLEUM PRODUCTS
B. & J.
Automotive Service
S. Main at 1st 2758-4

NEWSPAPERARCHIVE®

Children to Present Programs In Two Churches Tomorrow

Recitations, Dialogues Scheduled

St. John's, Nazarene Plan Services

June, the month of Children's Day services, is here and with its advent, at least two Mansfield churches will hold programs with children participating tomorrow morning

"We've a Story to Tell" will be the theme stressed in the program at the St. John's Evangelical church. Members of the nursery, beginner, primary and junior departments of the Sunday school will join in presenting songs, recitations and skits.

The Sunday school will begin at 9.15 a. m. After the attendance is checked and the offering taken the entire school will assemble in the church for the Children's day service at 9:30 a m.

There will be no regular 10.15 a. m. service, according to Rev. John C. Melchert, church pastor.

During the program the junior choir will sing under the direction of John C. Klinger. There will also be baptism of children during the service.

The program will be supervised by Ralph Keil, superintendent of the Church School, assisted by Miss Rose Adelsberger and her committee.

At the Church of the Nazarene, Mrs. Clarence Rice, superintendent, of the junior department will present between 75 and 100 children in songs, recitations, dialogues and music.

The theme will be a missionary one. The program will start at the regular morning worship hour of 10:30 a. m.

Babies of the First Christian church who have been enrolled in the cradle roll during the past year will be given special recognition at the First Christian church at the 9:30 a. m. service tomorrow.

Nazarene Church To Elect Officers

The annual meeting of the Church of the Nazarene will be held Thursday night at the church. Officers will be elected, delegates appointed to the district convention, reports made on the year's work.

Two Meetings Set

Two meetings are on the calendar at the First Christian church for next week. On Monday at 7:30 p. m. the Council of Religious Education will meet and tomorrow at 1:30 p. m. the official board of the church will assemble.

Hospital Notes

GALION—City hospital admissions: Marjorie Wagner of Route 2, Galion; Richard Hopkins, Janet Shettler and Mary Ritchey, of Galion. Releases: Mrs. Wendell Strong of Route 2, Galion; Jean Maglott of Route 1, Galion; Mrs. Robert Arter and baby, Mrs. Carl Wildenthaler, Mrs. Robert E. Dunbar, all of Galion; Mrs. Robert Hill of Mt. Gilead.

Births In Area

In Galion City hospital: a son to Mr. and Mrs Arthur Schreck jr., of Hetrick avenue

Error of the Over-Indulgent Parent — ILLUSTRATED SUNDAY SCHOOL LESSON — By Alfred J. Buescher

Scripture—I Samuel 1-4.

Eli, chief priest of the temple at the ancient city of Shiloh, was a man of fine character, and when he saw a woman weeping and praying in the temple he comforted her, and bade her go back to her home in peace.

Eli had two sons who were priests, but they were wicked men, taking advantage of their position to force others to give them the best of everything, and they led very immoral lives, for which their father rebuked them.

Eli grew old and almost blind; he was warned by God, through Samuel, the prophet whom Eli had trained, that God was angry with him because of his son's wickedness and that he and his house would be overthrown.

The Philistines attacked the Israelites and defeated them in two great battles. The ark of the covenant was taken by the enemy and Eli's sons were killed. When told the news Eli died.

MEMORY VERSE—I Samuel 4:9.

Roller Leads Vote Drive

Rev. David N. Roller, pastor of the First Presbyterian church, has been named chairman of a local committee in the national campaign to get 5,000,000 new voters to the poles

The appointment was announced today by Dr. James W. Fifield jr., director of the Spiritual Mobilization Inc., an organization devoted to saving freedom in America.

Rev. Roller

The organization in which 13,500 ministers throughout the country, will participate, has designated Sunday as national registration Sunday. Each church throughout the nation will assist in its own way but making no suggestions how each person should vote, Dr. Fifield said in making the announcement.

Rev. Roller said he would name a committee of local ministers and laymen to assist him in the campaign here

"Believing that democracy must be made to function effectively in order to survive," Dr. Fifield said, "the campaign urges each individual citizen to regain his sense of personal responsibility which manifests itself at the ballot box."

On the advisory board for Spiritual Mobilization Inc are such nationally known men as Roger Babson, Alfred Noyes, Rupert Hughes, Donald J Cowling, Edgar J Goodspeed, Robert A. Millikan, Ely Culbertson and Albert W. Hawkes.

Recognition Service

Harold Ramsey, superintendent of the Sunday school of the Main Street Evangelical UB church, will have charge of a recognition service for all high school graduates during the Sunday school hour tomorrow morning.

Council to Meet

The council of St Mark's Lutheran church will meet Thursday night at the church.

Ministerial Group Closes Year With Ladies' Night

Rev. Arthur F. Lindbeck as president, will preside at the last meeting of the year of the Mansfield Ministerial association, scheduled for Monday night at the First Methodist church.

It will be "ladies night" for Mansfield ministers as their wives join in the dinner and program.

Program arrangements are in charge of Rev. J. C. Melchert pastor of the St. John's Evangelical church. He announced today that he had arranged for a violin solo by Jane Ann Stoneburner, daughter of Rev. and Mrs. C. W. Stoneburner, and a piano solo by James Melchert, son of Rev. and Mrs. John C. Melchert. In addition there will be a "humorous" number by Rev. Matthew G. Madden who will play the "Bells of Moscow" on the piano.

The invocation will be given by Rev. Lindbeck. Rev. Willard J. Shawk will have charge of the closing devotions.

During the business period, officers will be elected. They will take office at the first meeting next fall.

REV. A. F. LINDBECK

12 Complete Driving Class

ASHLAND — Twelve Ashland high school pupils have been awarded certificates from the driver training course held during the second semester through the cooperation of the Ashland school board and the Ohio State Highway patrol.

Ward J. Pfeiffer, a member of the faculty at Ashland high, and Patrolman John G Kark presented the licenses and certificates of proficiency.

Wednesday night's ceremonies marked the completion of the 60-hour course which included actual driving practice as well as classroom work. The course lasted 18 weeks. Pupils were given a road test before they received their certificates.

Licenses were awarded to Frank Nelson Urlich, Rita Anne McManaway, James Elton Kendall, Robert Eugene Swartzman, Stanford C Jameson, Norma Jean Deane, Reginald Arthur Kantzer, Ray Eugene Johnson, Barbara Jean Clark, Gloria Jean McEvoy, Mary Ann Dickman and Joe A. Brubaker.

New President Serves Paraguay

ASUNCION, Paraguay—(UP)—Juan Manuel Frutos, chief justice of the supreme court, served as provisional president of Paraguay today, succeeding ousted President Higinio Morinigio who resigned under pressure.

Frutos, who has been chief justice since May 26, was sworn in yesterday by Morinigio, the 51-year-old professional soldier who had ruled Paraguay for eight years. He will serve until Aug. 15 when President-elect Natalicio Gonzalez, finance minister under Morinigio, takes office.

Block Widening

COLUMBUS — (AP) — Ohio proceeded today with its plans for widening State Route 20 between Bellevue and Monroeville, although State Highway Director Earl L. Reeb said both villages had refused to permit widening within their corporate limits.

Reeb said the highway department would study the possibility of by-passing the villages.

Methodists Set to Meet

The fourth quarterly conferences and congregational meetings for Mansfield's two Methodist churches will be held next week.

The Central Methodist church has scheduled its meeting for Wednesday at 7:30 p. m. It will take the place of the usual midweek service.

Congregational members of the First Methodist church will meet Thursday at 8 p. m. Reports of the year's work will be presented by each major organization.

Dr. John D. Green, district superintendent, will preside at both meetings.

The Mansfield district conference was held at Warsaw Thursday, with Dr. George W. Hollister, returned missionary as the morning speaker. During the afternoon, a panel discussion on the action taken at the recent general conference in Boston was held. Mrs. Green took part in that discussion.

The north-east Ohio conference for Methodist churches, at which ministers are assigned for the coming year, will be held at Lakeside June 22. Bishop H. Lester Smith will preside. It will be his last official appearance before his retirement.

39 Children Examined

CRESTLINE —Thirty-nine children were examined at the annual pre-school clinic conducted by the county Health department in the Central school Tuesday and Wednesday.

Seventeen of the children were immunized against diptheria at the clinic.

The Clinic was conducted by Dr. G. F. Wasson, Crawford county health commissioner, Misses Marie Neel and Permelia Saum, county health nurse.

Assisting in taking histories were Miss Edna Hoffman, Mrs. B. F. Obernour, Mrs. Frank Strauch and Mrs. John Villars.

DANCE SCHEDULED

The Sons of Italy lodge will hold ite weekly dance at 9 p. m., Saturday at the club rooms on West Fifth street.

Sermon Subjects

First Church of Christ, Scientist—Morning, "God, the Only Cause and Creator."

Central Methodist — Morning, "A Voice;" evening, "Come Unto Me."

Bethel Evangelical Congregational—Morning, "Sign No. 6, Violence"; evening, "One of the World's Greatest Facts."

St. Mark's Lutheran—Morning, "The Folly of Making Excuses."

Grace Gospel—Morning, "Jonah and His Message"; evening, "What is Saving Faith?"

St. Luke's Lutheran—Morning, "They all with One Consent Began to Make Excuse."

St. Matthew's Lutheran—Morning, "Burning Hearts".

Church of the Nazarene—Morning, "Children's Day program; evening, "God's Faithfulness to Man."

Mitchell Chapel, AME—Morning, "The Ancient Sacrifice."

Park Avenue Baptist—Morning "Tremendous Facts About God."

St. John's Evangelical—Morning, "We've a Story to Tell," program by the children.

First Christian—Morning, "The Gateway to the Kingdom."

Main Street Evangelical UB—Morning, "Spiritual Resources"; evening, "There is a Way."

First Evangelical UB—Morning, "In His Shadow"; evening, "Jezebel's Church."

First Congregational—Morning, "Come and Let Us Build the Wall."

St. Paul Lutheran—Morning, "Invitation Rejected" for adults, and for the children, "The Story of Pippa."

First Methodist — Morning "Open Our Eyes, Lord."

First United Presbyterian — Morning, "What is Christianity?"

First Lutheran — Morning, "Luke—a Friend Indeed"; evening, "The Peace of God."

First Presbyterian Church — Morning, "Accepting God's Leadership."

Fifty-Three Don't Miss At Appleseed

A list of 53 Johnny Appleseed pupils who received "perfect attendance" certificates for the school year just ended was announced today by Principal G. W. Harmony. It follows:

Seventh grade — Donald June, Joan Brokaw, John Brunn, James McPhern, Robert Stockwell, Dolores Danals, Roger Smith, Sandra Miller, Merrick Jones, Charles McKinney, Nancy Bowman, Grace Friday, Ward Murray, Phyllis Dicus, Barbara Foncannon, Martha Maglott, Carol Newton, Thelma Poorman, John Bammerlin, Courtney Bourns, Bruce Doner, Nolan Leatherman, Donald Schumacker, Thomas R. Bates.

Eighth grade — JoAnn Brunn, Cynthia Cretors, Roger Fenneman, Myron Gerberich, Russell Keck, Thomas Hathaway, Bill Huber, Bob Lynch, Sondra Barnett, Billy Jamison, Donna Friday, Edith York, Helen Meister, Arlen Bonecutter, Evelyn Goon, Keith Hargatt, Charlotte Human, Floyd Osborn, Betty Mahan.

Ninth grade — Donna Oyster, Marilyn Brown, Norbert Daugherly, Linda Skelton, Shirley Jones, Mary Elizabeth McConnell, Mary Bogner, Joe Peterson, JoAnn McNew, Bruce Scoles.

Baptisimal Service

A baptismal service will be included in the evening worship at the Grace Gospel church tomorrow night Rev. James E. Davey will preach on the theme, "What is Saving Faith?"

Gongwer to Speak Sunday At Laymen's Services

Laymen's Sunday will be observed at the First Congregational church tomorrow morning and men of the church will have charge of the services.

Speaker for the worship service will be Attorney J. Howard Gongwer who will speak on the theme, "Come and Let us Build the Wall," indicative of the proposed new church which the congregation is planning.

Attorney Gongwer will be assisted by Henry Sanford, Scott Coffin, Richard Hall and the pastor, Rev. Matthew G. Madden.

★

The final meeting of the official board of the Central Methodist church for the final year will be held Monday at 7 p. m. It will be followed by a meeting of the Sunday school workers at 8 p. m.

★

Holy Communion will be administered at the Mitchell Chapel, AME, during tomorrow morning's services. Rev. H. L. Anderson will preside.

★

There will be two celebrations of the Holy Communion at the Grace Episcopal church tomorrow, the first taking place in the chapel at 8 a. m. and the second during the regular morning worship at 11 a. m. At the later service, the boy choir will sing the chants and Rev. Samuel U. J. Peard will preach. The mid-week celebration of the Holy Communion will be held in the chapel Thursday at 10:30 a. m. Friday night the Vestry will meet in the rector's study.

★

The Sunday school board of the St. Matthew's Lutheran church will meet in the parish rooms Monday night.

★

Racial problems will be discussed by the Young People's and the Senior groups of the Luther League of the First Lutheran church at 6 p. m. tomorrow. "Because I Am Not White" will be the topic for the young people and "We Learn About Our Jewish Neighbors" will be the subject discussed by the seniors.

★

All high school graduates of the First Christian church will be honored at a covered dish dinner at the church Friday at 6:30 p. m. Dinner will be followed by a program and reception.

★

Next Wednesday night, members of the Park Avenue Baptist church will hold a reception for their new pastor, Dr. W. M. Taylor and Mrs. Taylor at the church.

★

Two meetings are scheduled for the St. Luke's Lutheran church during the week. Teachers and officers of the Sunday school, will meet in the pastor's room Monday at 7:30 p. m. and on Tuesday at 7:30 p. m., the church council will meet in the parsonage.

J. HOWARD GONGWER

LEGAL NOTICE FOR SALESMEN

Pursuant to the provisions of the Ohio Securities Act notice is hereby given that on the 2nd day of June, 1948 Evan L. Horn residing at 317 Walpark Bldg., Mansfield, Ohio, filed an application with the Division of Securities at Columbus, Ohio, for a license to act as a salesman of securities in the State of Ohio for the Investors Syndicate, Minneapolis, Minnesota. All persons concerned will take notice that action on said application will not be taken by the division for at least seven days from the date of this advertisement.

EVAN L. HORN
(June 5, N-J '48)

LEGAL NOTICE

Chester Brown, whose place of residence and mailing address is unknown, whose last known place of residence was 173 East Lincoln street, Columbus, Ohio, will take notice that Josephine E. Brown has filed suit against him in the Common Pleas Court of Richland County, Case No. 30417, praying for divorce, custody of children, and other proper relief on grounds set forth in the petition, and said cause will be for hearing on or anytime after June 24, 1948.

GEORGE W. BIDDLE,
101½ East Third Street,
Mansfield, Ohio,
Attorney for Plaintiff.
(May 1, 8, 15, 22, 29, June 5 N-J '48)

LEGAL NOTICE

James T. Hobbs, whose last known place of residence was Boomer, West Virginia, will take notice that Thelma H. Hobbs has filed her petition on the 6th day of May, 1948, in the Common Pleas Court of Richland County, Ohio, beang Case No. 30467 in which petition she prays for divorce and other equitable relief, and that said petition will be for hearing before this court on and after June 21, 1948.

MARRIOTT & FREEHAFER,
Attorneys for Thelma H. Hobbs.
(May 8, 15, 22 29, June 5, 12, NJ '48).

TIMELY ANNOUNCEMENTS

Watermelons

Florida's finest. Ice cold. Guaranteed. Whole, half or quarter. We plug. Bananas, strawberries. Ice. Cantaloupes. Tomatoes. Complete line of fresh fruits and vegetables. ESTES MARKET, 4th and Ashland road. Open evenings and Sundays.

WANTED: 10,000 people to try our Frozen Custard and Frosted Malted, at our opening Saturday and Sunday. The Frozen Hut, North Lake Park. Free Gifts to the Kiddies.

Joe's Surplus Store—Here is the white paint you have been asking for $2.45 per gallon also red barn paint at $2.50 per gallon and guaranteed roof covering at $3.50 per 5 gallon. 305 North Mulberry. Open Sunday 9 until 1.

Desire transportation—Mansfield to Shelby, or both ways, if possible.

You may still obtain seats to see the MARGUERITE SPEAS REVIEW next Monday and Tuesday. Tickets on sale at the National Finance, 30 South Park St.

Wade & Gatton Nurseries will be closed for business on SUNDAYS beginning June 6, but visitors are welcome.

Having bought out the share of Feigenbaum and Reining, I am now in business for myself. Christ Reining.

YOUTH REVIVAL

Designed and planned for youth and conducted by Youthful Evangelists John Wilkerson of Mansfield, Nels Lien of California. Musicians and singers. Special music nightly. Services

GLAD TIDINGS TABERNACLE
259 Glessner Ave.
Sponsored by Mansfield Christ's Ambassadors

Calendar of Sunday Church Services

BETHEL EVANGELICAL CONGREGATIONAL, 415 Woodland avenue Gus Simpson, pastor. Sunday school, 9:30 a. m. Morning worship, 10 30. Evening service, 7 30 Midweek service Wednesday 7 30 p m.

B'NAI JACOB TEMPLE, 50 Sturges avenue; Rabbis David J. Ruh and Moshe Goldblum, pastors Services Friday at 8 15 p. m.

BROOKLINE CHAPEL, Ashland road Sunday school, 9 30 a m Wick Bowser, superintendent Evening services 7:30 p. m. Midweek services, Thursday 7 30 p m.

CENTRAL METHODIST, Park avenue west at Sycamore; J Frank Stewart, pastor. Sunday school, 9 15 a. m., John C Stout superintendent Morning service, 10 30 evening 7 30

CHRIST GOSPEL MISSION, J B Maxwell pastor Sunday school 2 30 p m. Preaching service, 3 30 p m.

CHURCH OF GOD, Wayne and Vine streets Edward Kastel, pastor. Sunday school, 9.30 a m W M McCoy, superintendent Morning service 11 a m Evening 7 30

CHURCH OF THE NAZARENE, 105 Reba avenue, A H. Perry, pastor. Sunday school 9 30 a m., Harold Mattox superintendent Morning worship 10 30 a m Young people meet at 6 30 p m Evening service 7 30 p m.

EMMANUEL CHURCH, 531 Wayne St. A J Jensen pastor. Sunday school, 9 30 a m. Mrs Karl Harich superintendent Morning worship, 10 45. Evening service 7 30 Young People's meeting Thursday 7 30 p m

EAST MANSFIELD UNITED PRESBYTERIAN, Wooster Road Sunday school, 9 30 a m. Jay E McKinley, superintendent Morning service, 10 45 a m Evening, 7 30. Young people meet at 6 30 p m

EVANGELICAL FRIENDLY MISSION, 55 Hedges street Morning services 10 15 a. m. Services are in charge of Phillip Warga (All services are in German language).

FIRST BRETHREN, 420 Bowman street, H E Eppley, pastor. Sunday school 9 30 a m Morning service 10 30 a m Christian Endeavor 6 30 p m. Evening service 7:30 p m

FIRST CHRISTIAN, 52 West Fourth street Ben F. Hagelbarger, pastor. Bible school, 9.30 a. m., C C Bemiller superintendent. Worship at 10.30 a m Young People meet at 7:30 p. m.

FIRST CHURCH OF BRETHREN, Lincoln Heights, RR 4, I. E. Oberholtzer pastor. Sunday school, 9:30 a. m Mrs Lucille Myers, superintendent. Morning service, 10 30. Young people's meeting 6 30 p. m. Prayer service Wednesday, 7 30 p. m.

FIRST CHURCH OF CHRIST, SCIENTIST, 91 Marion Avenue. Sunday school, 9 30 a. m; worship service, 11 a m Mid-week service, 8 p m. Wednesday The reading room at 613 Richland Trust building will be open daily except Sundays and holidays from 11 30 a. m. until 5 p m.

FIRST CHURCH OF GOD, 266 West Third street; L Helen Wright, pastor. Sunday school 9.30 a. m. Don Goodman superintendent Morning service 10 30, evening 7 45 Young people meet at 7 p. m. on first Sunday of the month

FIRST CONGREGATIONAL, 511 Park avenue west Matthew G Madden, pastor. Sunday school at parish house, 511 Park avenue west 10 30 a m Morning worship Park Avenue Baptist church 12 o'clock Pilgrim Fellowship at parish house 7 30 p m.

FIRST ENGLISH LUTHERAN, 53 Park avenue west Calveth Pearn Mitchell pastor Olin W Auchbough associate Sunday school 11 a m Richard H Wolford superintendent Morning service 9 45 a m Young people meet 6 p m Evening service 7 30

FIRST EVANGELICAL UNITED BRETHREN, 82 Park avenue east V C Stamets pastor Sunday school 10 30 a m Robert V Hoover superintendent Morning service 9 30 Young people meet 6 p m Evening service 7 30 p m

FIRST METHODIST, 64 North Diamond street Charles O Schonbaum, pastor Sunday school 9 30 a m, W D Eade superintendent Morning service 10 45 a m. Intermediate Union 10 Youth Fellowship 6 30 p m Senior Youth Fellowship, 7 p m

FIRST PRESBYTERIAN, 29 North Mulberry street David N Roller, pastor Sunday school 9 30 a m C A Gaddis superintendent Morning service 10 45 a m. Westminster Fellowship, 7 p m

FOURSQUARE GOSPEL, 168 South Adams street Rev and Mrs Paul Hunter, pastors Sunday school, 9 30 a m Mrs Lena Fisher, superintendent Morning service 10 30 a. m Evening service 7 45 p. m. Young people meet at 7 p. m.

FREE METHODIST, Woodland avenue and Harker street A J Staats, pastor. Sunday school, 9 30 a m Morning service, 10 45 a m Young people's meeting 6 45 p. m Evening service, 7 30 p m

GRACE BRETHREN, Marion avenue and Forest street Bernard N. Schneider, pastor. Morning worship, 9 30 a m Bible school, 10 30 a m. Youth Fellowship 6 30 p m. Evening service 7 30 p m

GRACE EPISCOPAL, West Third and Bowman streets Samuel U J Peard, rector Holy Communion, 8 a m, Morning service and prayer 11 a m Church school, 9 30 a. m. and 11 a m

GRACE GOSPEL, 95 East Third street James E Davey, pastor. Sunday school 9:30 a m, William Nash, sr., superintendent. Morning service 10 30 evening service 7 30 Young people meet 6 30 p m

GREEK ORTHODOX, 138 North Main street, Zaros Gougoutas, pastor Morning worship, 9 30 a. m. Sunday school Saturday, 9 30 a. m.

LINCOLN HTS GOSPEL CHAPEL, Kentucky avenue and Ashland road. Sunday school and preaching service, 11 a m Fred Hollsworth, superintendent Evening service, 7 30 p m.

MAIN STREET EVANGELICAL UNITED BRETHREN, South Main street and Lexington avenue, Willard J Shawk, pastor. Sunday school 9 15 a. m. Harold A Ramsey, superintendent Morning worship, 10 30 a. m Youth Fellowship 6 30 p m Evening worship, 7:30 p. m Mid-week service, Thursday 7 30 p. m.

MANSFIELD CHURCH OF CHRIST, 127 West Fourth street, Bible Study 9 30 a m Morning service 10 30 a. m Holy Communion, 11 15 a m.

MANSFIELD GOSPEL CENTER, 80 South Diamond street, Mark H Senter Jr., pastor. Sunday school 9 30 a. m. Joseph Danner, superintendent Morning worship, 10 45 a m Young People's meeting, 6 30 p. m Evening service, 7 30 p m

MAYFLOWER CONGREGATIONAL, Buckingham and Lida Arthur F Lindbeck pastor Sunday school 9 15 a m Philip Ackerman superintendent. Morning service 10 15 a m.

MITCHELL CHAPEL, AME, 171 Glessner avenue, H L Anderson pastor Sunday school, 9 30 a. m Mrs Mabel Ross superintendent. Morning service 10 45 a m

MT. CALVARY BAPTIST, 343 North Main street, Solomon B Beauford, pastor Sunday school 9:30 a. m., Ralph B Harper, superintendent Morning service 11 o'clock; evening 7 30 Young people meet at 6.15 p. m.

MT. HERMON BAPTIST, North Henry street, O. J. Jackson, pastor. Sunday school, 9:15 a. m Ocil Hill, superintendent. Morning worship, 11 Evening service 7 Young people's meeting, 6.30 p. m.

OPEN BIBLE CHURCH, 161 Park avenue east, Earl Lee, pastor. Sunday school 9 30 a m Morning worship, 10 45 a. m. Young people's meeting, 6 30 p m.

PARK AVENUE BAPTIST, Park Avenue west at Benton street, W. M. Taylor, pastor Church school 9 30 a m J N Ritter superintendent. Morning worship 10 30 a m. Young People's outing 3 p m

PILGRIM HOLINESS, Grace and Pearl streets, Walker Moore, pastor. Sunday school 9 30 a. m. Morning worship 10 30 a. m. Young people's meeting 6 45 p m Evangelistic service, 7 30 p. m

RIDGWAY FIRST CHURCH OF GOD, between McElroy and Malabora roads, R. P. Smith, RR 4, Vernon road, pastor. Sunday school 9 30 a m. Carl S. Dunham, superintendent Morning service 10:45. Young people meet 6:30 p. m. Evening worship 7 30 p m.

ROSELAND GOSPEL CENTER, Springmill road Gorman Foley, pastor Sunday school 9 30 a. m Robert Miller superintendent. Morning worship 10 45 a. m

SALVATION ARMY, 47 South Main street, Major and Mrs. William Jones officers in charge. Sunday school, 9 45 a m. Holiness meeting 11 a m. Young people's meeting 6 30 p m. Evangelistic meeting, 7 45 p m

ST. JOHN'S CHURCH OF GOD IN CHRIST, 38 Harker street; J. E. Ward, pastor. Sunday school, 9:15 a m. Morning worship, at noon. YPWW, 6 p. m. Evening service, 8 p. m.

ST. JOHN'S EVANGELICAL AND REFORMED, Park avenue east at Franklin; John C. Melchert, pastor. Sunday school 9:15 a. m., Ralph Keil superintendent. Morning service 10:15 a. m.

ST. LUKE'S LUTHERAN, Park avenue west and Marion avenue; Herbert S. Garnes, pastor. Sunday school 9 30 a. m. Vernon Horst, superintendent. Morning service 10:45. Luther League, 7:30 p. m.

ST. MARK'S LUTHERAN, Reed and Springmill streets; C. A. Portz, pastor. Sunday school 9:30 a. m., Raymond Dent, superintendent. Morning service 10:30 a. m.

ST. MATTHEW'S EVANGELICAL LUTHERAN, Penn and Sherman Place. Charles F. Sheriff, D. D. pastor. Sunday school 9:30 a. m. Lyman Moore, superintendent. Morning service 10:30. Young people meet 6:30 p. m.

ST. PAUL'S LUTHERAN, 94 West Third street, John G Gensel, pastor. Sunday school 9:15 a. m. Paul R. Lee, superintendent. Morning worship 10.30 a. m. Young people at 7.00 p. m.

SEVENTH DAY ADVENTIST, 152 Cline Ave.; S. K. Lehnhoff, pastor. Sabbath school, 9:30 a. m. Morning worship, 11 a. m. Young people's meeting, 8 p. m.

SHILOH BAPTIST, 130 East Second street, A. J. Payne, pastor. Sunday school, 9.30 a. m. Morning worship 10.45 a. m. Baptist Training Union, 6 p. m. Evening service, 8 p. m.

UNITED PRESBYTERIAN, West Third and Mulberry streets; Charles L. Shook, pastor Sunday school, 9 30 a m. Leonard Ebbert, superintendent. Morning service, 10:30.

The Open Bible Church

161 Park Ave. E.

INVITES YOU TO HEAR

Evangelist Marvin V. Frey

And His Ten Flying Fingers

SUNDAY, JUNE 6TH

10:45 "SING, ZION, SING!"

7:45 "HEAVEN TAKES A HOLIDAY"

Evangelist Frey, Speaker — Music and Singing

The Church With a Welcome

"Suffer little children, and forbid them not, to come unto me: for of such is the kingdom of heaven."

CHURCH OF THE NAZARENE

105 Reba Ave.

Sunday Bible School at 9:30 A. M.
Children's Day Program 10:30 A. M.
N. Y. P. S. at 6:30 P. M. Juniors at 6:30 P. M.
Evangelistic Service at 7:30 P. M. Subject:
"GOD'S FAITHFULNESS TO MAN"
Annual Church Meeting Thursday 7:30 P. M.
Daily Vacation Bible School Monday to Friday
9:00 to 11:30 A. M., for Two Weeks.
A. H. Perry, Pastor

Grace Gospel Church

95 East Third Street

James E. Davey, Minister

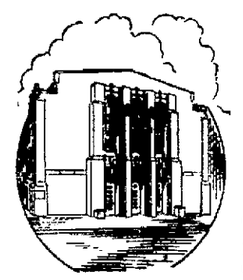

9:30 Graded Church School.
10:30 Worship and Communion.
Subject:
"JONAH AND HIS MESSAGE"
6:30 Youth Service.
7:30 Evangelistic and Baptismal Service.
Subject:
"WHAT IS SAVING FAITH?"
Note: Open air services start Sunday night, June 13 at 8:45 in Central Park, weather permitting.

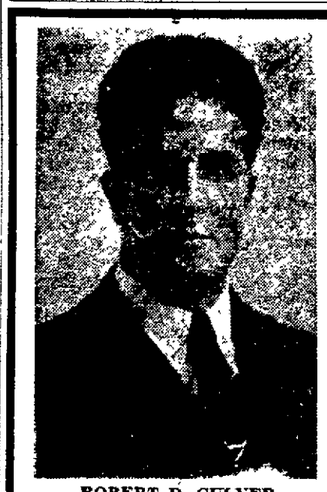

ROBERT D. CULVER
Evangelist

BACK TO CHRIST REVIVAL

June 6 - 20, 8:00 P. M.

(No Service On Saturday)

GRACE BRETHREN CHURCH

(Marion Ave. and Forest St.)

Robert D. Culver, Evangelist

Bernard N. Schneider Pastor

EVERYONE IS WELCOME

Children's Meefings Mornings 9:30 - 11:00 Monday thru Friday

NEWSPAPERARCHIVE®
NEWSPAPERARCHIVE®